

HOME
LIKE
NO
OTHER

CAPITAL



HOME
LIKE
NO
OTHER

CAPITAL



Una casa come nessun altro posto:
semplicemente il più straordinario di tutti i
luoghi.

Guidati da questa visione, il nostro team si
impegna costantemente ogni giorno per
realizzare prodotti unici e progetti esclusivi,
con la cura e la sapienza del nostro know-how.
Il nostro design racconta la storia del nostro
mondo, delle persone e dei luoghi, dei materiali
e delle lavorazioni che si combinano e si
uniscono per formare un prodotto unico e
inconfondibile.

Il posto migliore per sognare è la propria casa:
vogliamo creare per i nostri clienti la casa dei
loro sogni, la casa come nessun altro posto.

A home is like nowhere else in the world: simply the
most amazing of places.

With this vision in mind, our team undertakes every
day to create one-of-a-kind products and exclusive
designs, with the care and expertise of our know-how.

Our design embodies the story of our world, the
people and places, materials and techniques
employed that come together to create unique and
unmistakeable products.

The best place to dream is at home: we strive to
create the home of our customers' dreams, a home
like nowhere else.



.it

Con i suoi 15.000 mq di superficie totale e dodici metri di altezza, l'edificio diventa uno spazio che rispetta e tutela principi di work-life balance e riduzione dell'impatto ambientale. Il progetto firmato Christian Grande DesignWork in collaborazione con lo Studio Orteschi tiene conto dei più recenti principi di sostenibilità energetica, ambientale ed economica. Un vero e proprio edificio green pensato per garantire livelli ottimali di comfort, riducendo i consumi. "Ogni progetto, ogni realizzazione, si pone come un sistema organico di spazio, sostanza e sensazione: un abito su misura."

La nuova sede rappresenta un'importante sfida per l'azienda nel perseguire un continuo aggiornarsi, dotarsi di nuovi ambienti e rilanciando la società verso sfide internazionali che la vedono protagonista. Uno spazio più ampio ed efficiente, principalmente più allineato ai valori aziendali, capace di consolidare lo spirito di coesione tra i collaboratori e il radicamento dell'azienda sul territorio.

.cn

With its 15,000 square meters of total surface and 12 mt of height, the building becomes a space that respects and protects the principles of work-life balance and reduction of environmental impact. The project signed by Christian Grande Designwork in collaboration with Studio Orteschi takes into account the latest principles of energy, environmental and economic sustainability. A real green building designed to guarantee optimal levels of comfort, reducing consumption. "Every project, every realization, is possible as an organic system of space, substance and feeling: a tailored suit."

The new headquarters represents an important challenge for the company in pursuing continuous upgrade, providing new environments and relaunching the company towards international challenges as protagonist. A wider and more efficient space, mainly aligned to company values, able to consolidate the spirit of cohesion between collaborators and company strong local rooting.



.it

Tutti gli ambienti di lavoro possono relazionarsi con la presenza di una vegetazione appositamente studiata come elemento che "ossigena" gli spazi e contribuisce a mitigare ogni componente alienante, in un'ideale continuità tra ambiente interno ed esterno.

L'edificio è certificato in classe energetica A3 e utilizza macchine frigorifere in pompa di calore per il riscaldamento degli ambienti interni grazie ai 350 pannelli solari.

La prestazione energetica è ulteriormente migliorata da un sistema molto efficiente di ventilazione meccanica degli spazi interni, dotato di sistemi di recupero del calore. Molti saranno gli angoli verdi presenti all'interno ed all'esterno della sede, spazi verdi che richiedono bassi consumi idrici, mantenuti da un sistema di irrigazione che sfrutta sensori di pioggia e monitora il grado di umidità del suolo.

L'edificio ospita inoltre una caffetteria e un rooftop panoramico aperti ai dipendenti e ai clienti, destinati ad attività multifunzionali.

.cn

All working environments can relate to the presence of vegetation especially designed as an element that "oxygenates" spaces and contributes to cancel every alienating component, in an ideal continuity between internal and external environment.

The building is certified in energy class A3 and uses only refrigerating machines with heat pump for heating the internal environments, thanks to the 350 solar panels; the connection to methane gas network is not present.

Energy performance is further improved by a very efficient mechanical ventilation system in internal spaces, equipped with heat recovery systems. There will be many green corners, inside and outside the building, spaces that require low water consumption, with an irrigation system that uses rain sensors and controls the degree of humidity of the ground.

In the building there is also a cafeteria and a panoramic rooftop for employees and customers, intended for multifunctional activities.

PROJECT DEVELOPMENT

IN MAIN STEPS



Conceptual render view

L'itinerario progettuale:
un tailor made modellato sullo spazio

The project itinerary:
a tailor made modeled on space

)1

.it

Studio delle planimetrie per identificare gli spazi, ricerca del mood stilistico del mercato di appartenenza del progetto.
Pianificazione degli spazi, con proposte di layout e di arredo con dettagli di ogni ambiente.

.en

Study of the floor plans to identify spaces, research into the stylistic mood of the market to which the project belongs.

Space planning, with layout and furnishing proposals with details of each environment.

Project General Layout

- .1 Main Living
- .2 Dining
- .3 Master Bedroom

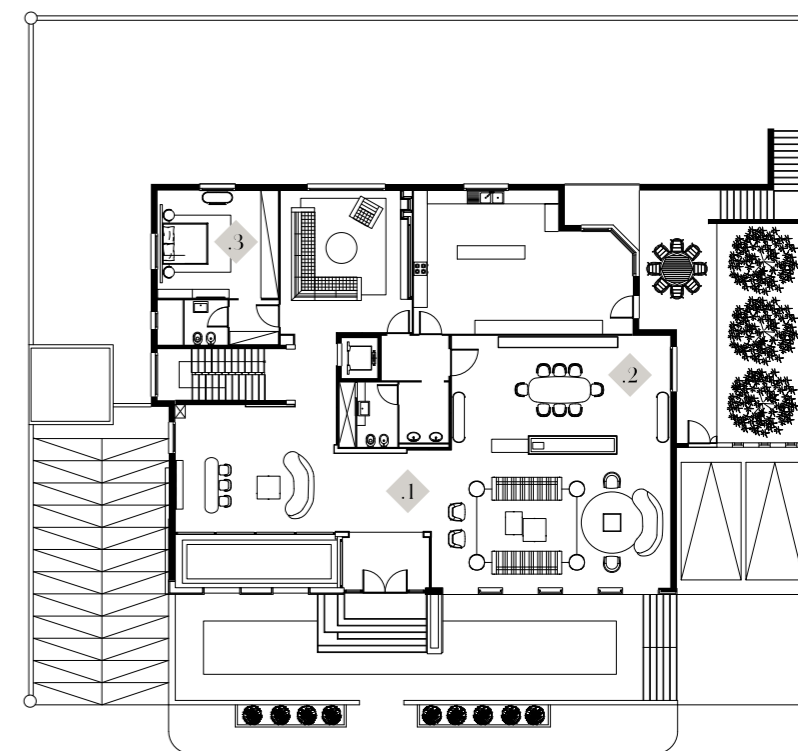

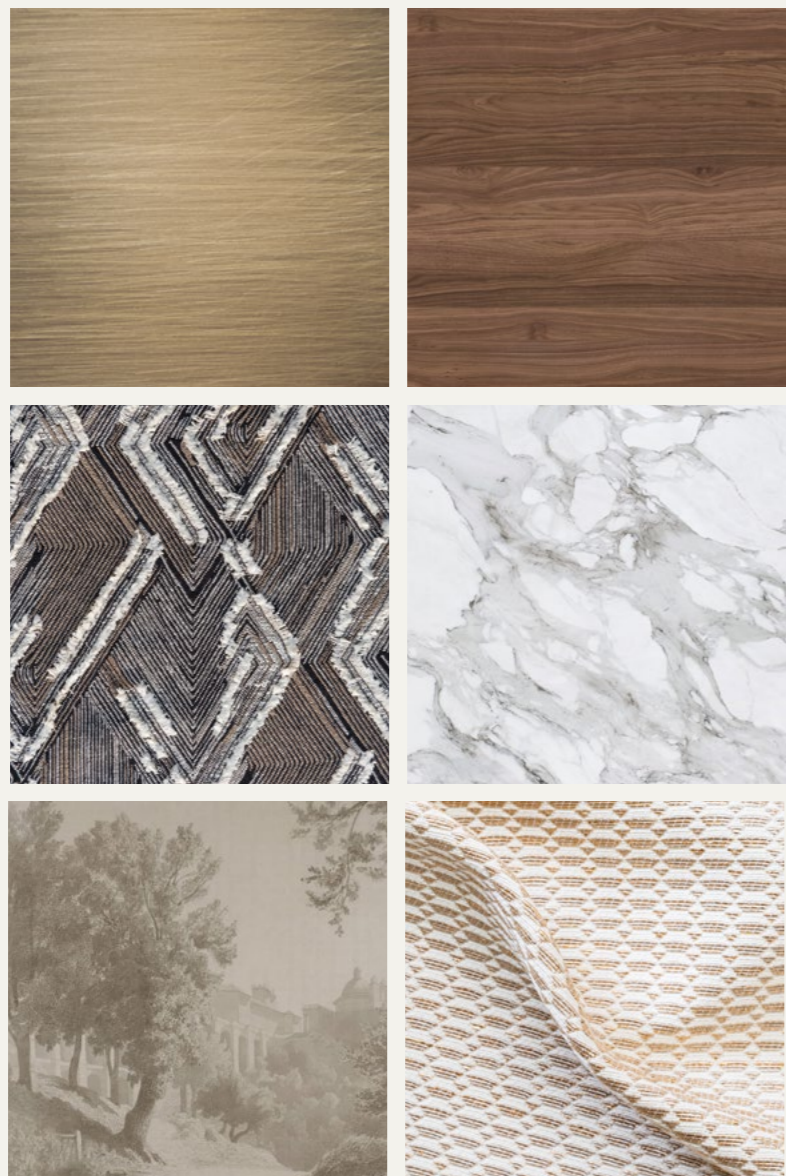

WALLPAPER
MARBLE LUXURY FABRIC
WOOD

02

.it
Per ciascun ambiente, nasce una moodboard di ispirazione con la selezione di prodotti scelti. Il concept si espande attraverso una board di progetto con la ricerca e selezione di materiali, colori e texture per ogni spazio.

.en
For each environment, an inspirational moodboard is created with a selection of specific products. Concept expands through a project board with the research and selection of materials, colors and textures for each space.

03

.it
Il progetto diventa concreto con il dettaglio degli arredi legato all'illuminazione, ai luxury props, a rivestimenti murali passando per carte da parati o boiserie pensate ad hoc per lo spazio.

.en
The project becomes concrete with the proposal of furniture enriched by lighting, luxury props, wall coverings, through wallpapers or boiseries, designed specifically for the space.

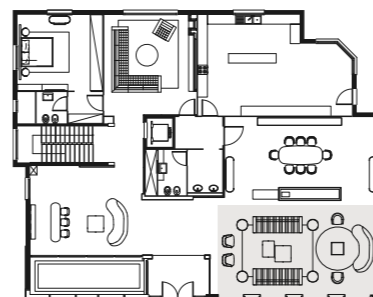

Living

Selection Furniture

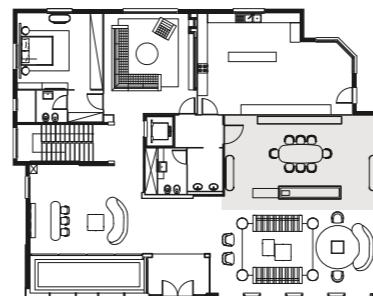

Dining

Selection Furniture

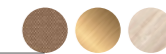



Atelier Capital:
wunderkammer di materiali

Capital Atelier:
wunderkammer of materials



.it

Uno spazio dedicato alla ricerca e alla sperimentazione di nuovi materiali, sempre più sostenibili ed ecologici. Un'area dove poter davvero innovare attraverso nuovi accostamenti di texture e finiture, giocare con le cromie e gli stili e creare una soluzione di interior dal taglio sartoriale che risponda alla personalità dell'abitazione. All'interno della nuova sede Atmosphaera è stata ricavata una materioteca dove poter studiare insieme soluzioni ad hoc per il proprio progetto, toccando con mano legni, tessuti, marmi e nuovi materiali. Oltre a costituire un imprescindibile strumento di lavoro, il nuovo campionario si propone di essere un'inesauribile fonte di ispirazione, presentando dodici nuove moodboard differenziate per armature e composizioni. Da tessuti bielastici a quelli ignifughi passando attraverso texture deco e dalle sembianze tridimensionali e materiche. Una collezione audace, glamour e internazionale, ispirata alla contemporaneità delle forme organiche, che presenta un viaggio in una panoramica di tessuti lussuosi, nuances e rare combinazioni di pattern.

Atelier Capital

.cn

A space dedicated to research and experimentation with new, increasingly sustainable and ecological materials. An area where you can truly innovate through new combinations of textures and finishes, play with colors and styles and create a tailored interior solution that responds to the personality of the home. Inside the new Atmosphaera headquarters, a materials library has been created where you can study ad hoc solutions together for your project, touching wood, fabrics, marble and new materials. Being an essential work tool, the new sample book aims to be an inexhaustible source of inspiration, presenting several new moodboards differentiated by weaves and compositions. From bielastic fabrics to fireproof ones, passing through deco textures and three-dimensional and material appearances. A bold, glamorous and international collection, inspired by the contemporaneity of organic shapes, which presents a journey through an overview of luxurious fabrics, nuances and rare pattern combinations.

Capital Atelier

Home Like No Other

13

INDICE DEI PRODOTTI PRODUCTS INDEX

SOFA	.223 Keraz	.69.91.95 Omega Service	.127 Mayfair	.187 Amèlie	.171.172 Majestic L
.39.47.49 Allure	.321 Oxford	.45.78 Parure Coffee	.205 Orion	.209 Eden .24	.129.176.181 Tudor
.53 Allure - W	.322 Oyster	.79 Parure Service	.215 Parisienne	.171 Frey	WALK IN CLOSET
.69 Bon Ton	.167 Suite		.167 Suite	.344 Jubilee Plus L	.211 Giselle
.318 Bon Ton CL	.143.152.180 Toulouse	SIDEBOARD	.179.180 Trilogy	.195 Jubilee Plus XL	.350 Venere
.63 Brera .23		.65.110 Aurelia	TABLE	.221 Kimera XL	
.19.21.23 Cloud	COFFEE SERVICE TABLES	.28.106 Duna	.159 Carisma Q	.217.219 Klass .24	WRITING DESK
.25.27 Cloud Modular	.100 Alias Q	.247 Hug L	.157 Carisma R	.345 Majestic L	.191.235 Adam
.90.91 Grand	.101 Alias R	.119.123 Karin	.115.117 Convivio	.193 Majestic XL	.239 Bolivar
.81.83.89 Grand Modular	.327 Alma	.142 Majestic	.107 Duna	.175.176 Mayfair	.227.229 Duna
.57.59 Mon Allure	.33.47 Aristo M.24	.92 Palladio	.125 Ercole Round	.213 Morfeo	.231 Duna Plus
.31.35. Otium	.33 Aristo XL.24	.100.102.155 Prisma	.121.123 Ercole Oval	.185 Opera	.255 Lincoln L
.77.79.244 Oxford	.327 Black Tie D70	.61.75 Tudor	.113 Loïc Round	.207 Orion L .24	.253 Lincoln XL
.101 Oyster	.328 Black Tie D90	CABINET	.109.112 Loïc Oval	.201 Orion XL .24	.352 Majestic
.97 Oyster Corner	.230 Black Tie E120	.62.64 Aurelia	.135 Must T	.163.165.169 Suite	.246.249 Mondrian
ARMCHAIR	.47.97 Celine	.27.29 Duna	.133 Must R	.346 Trilogy L	.240.241 Olimpia L
.26.227 Adele	.39.41 Cookie Coffee	.93.94 Palladio	.153.154 Prisma	.181 Trilogy XL	.243.245 Olimpia XL
.45.48 Allure	.76 Cookie Service	.97.99.103 Prisma	.143 Rock T180	BEDSIDE TABLE	.250 Tycoon L
.51.53 Allure W	.328 Dedalo Coffee	.149.151 Prisma Bar	.139 Rock Oval	.197.213 Aurea	OFFICE ARMCHAIR
.173.190 Audrey S	.84.91.176 Dedalo Service	.31.125 Tudor	.147 Rock R	.172.185 Eden L	.249 Diva L
.47 Audrey M	.47.303 Eclectic Q	TV UNIT	.131 Tudor R	.209 Eden XL	.241.245.253 Diva XL
.67.181 Bon Ton	.329 Eclectic R	.65 Aurelia	.129 Tudor Q	.171.193 Majestic	.229.242 Diva XL W
.61 Brera .23	.23.175 Ercolino	.219 Eden	CHAIR	.175 Mayfair	.353 Explorer L
.41.71.175 Dafne	.25.57 Étoile	.335 Giselle	.112.117 Adele	.217.221 Miles	.255 Explorer XL
.319 Grand	.329 Grand R	.96.98 Prisma	.113.123.139 Augusta	.204.207 Orion L	MIRROR
.30.33.195 Key West 2.0	.329 Grand Q	BOOKCASE	.147 Beverly C/B	.201.203 Orion XL	.173 Adone
.107.127.235 Mirage .24	.63.83 Grand .23 R	.249.251 Biblo	.342 Beverly S/B	.165.191 Suite	.173 Ku
.57.59 Mon Allure	.63.83 Grand .23 Q	.33.57 Diesis	.109.215 Dafne	.181 Trilogy	.205 Orion
.73.83.244 Oxford	.35.67 Hugo M	.53.73 Giselle	.153 Diva C/B	CHEST OF DRAWERS	.183.191 Trilogy R
.101.321 Oyster	.71.194 Hugo L	.37.146.227 Sipario	.129.153 Diva S/B	.211 Eden	.181.203.215 Trilogy T
.195.197 Vortex S	.21.35.181 Icaro	CONSOLE	.149.151 Diva .24 Stool	.220.222 Kirk	.355 Rondò
.323 Vortex M	.330 Jewel .70	.158 Carisma	.131.135.234 Gala	.186 Majestic	LIGHTING
POUF	.49.52 Jewel .90	.176.199 Eden	.125.133 Giuliette	.203.204 Orion	.179 Montecarlo
.316 Adele	.73.107 Khero	.126 Ercole	.145.159 Ninfea	.166 Suite	.79.173 Musa
.126.180 Aurea	.331 Kiron	.20.44.46 Grand	.143 Madame C/B	.183 Trilogy	COLUMN
.71.175 Dafne	.97 Lincoln	.220.223 Kandy	.143.157 Madame S/B	BENCH	.39.77 Celine
.202.320 Majestic	.331 Must Service	.338 Karamel	BED	.198.213 Grand	.355 Montecarlo
.89.319 Grand	.331 Must Coffee	.173 Majestic	.191 Allure L .24	.211 Majestic M	.356 Carpet
.173.179 Kazar	.42.45 Olivier Service				
	.331 Olivier Coffee				
	.69.91.95 Omega Coffee				

19,21 Cloud
25,27 Cloud Mod
26 Adele
27,29 Duna
31,35 Otium
30,33 Key West 2.0
31,61,75 Tudor
37 Sipario
39,41,47,53 Allure
47 Audrey
57,59 Mon Allure
33,57,58 Diesis
61,63 Brera
63,65 Aurelia
67,69 Bon Ton
41,69,71 Dafne
73,77 Oxford
91 Grand
83,87,89 Grand Mod
93 Palladio
101 Oyster
97 Oyster Corner
99,101,103 Prisma

01 Living



sofa
cloud

.it

Forme organiche e attitudine sartoriale si uniscono in un equilibrio perfetto nel design di Cloud divano. Matericità haute couture del bouclé e contemporaneità dei rivestimenti fanno di Cloud un volume dall'estetica trasversale e timeless.

.cn

Organic shapes and sartorial attitude come together in a perfect balance in the design of the Cloud sofa. The haute couture materiality of the bouclé and the contemporaneity of the leather make the Cloud item a transversal and timeless aesthetic product.

.set

Cloud Sofa, Icaro Service Table





.01



.03



.02

- .01 Grand Console
- .02 Cloud Sofa, *detail*
- .02 Grand Console, *detail*
- .03 Cloud Sofa, Grand Console, Icaro Service Table, Ercolino Coffee Table



.sct
Cloud Sofa, Icaro Service Table, Ercolino Coffee Table,
Dafne Armchair, Grand Console



modular sofa
cloud

.it

Forme organiche e attitudine sartoriale si uniscono in un equilibrio perfetto nel design di Cloud divano. Matericità haute couture del bouclé e contemporaneità dei rivestimenti fanno di Cloud un volume dall'estetica trasversale e timeless.

.cn

Organic shapes and sartorial attitude come together in a perfect balance in the design of the Cloud sofa. The haute couture materiality of the bouclé and the contemporaneity of the leather make the Cloud item a transversal and timeless aesthetic product.

.scf

Cloud Modular Sofa, Étoile Coffee Table, Duna Cabinet, Adele Lounge Chair





.sct
Cloud Modular Sofa, Adele Lounge Armchair, Étoile Coffee Table, Duna Cabinet, Duna Sideboard, Celine Column



.01



.02

.01 Duna Sideboard

.02 Étoile Coffee Table, detail

.03 Duna Cabinet

sideboard, cabinet duna

.it

La famiglia di contenitori Duna è composta da madia e cabinet con una caratteristica forma morbida, che prende ispirazione dai paesaggi naturali del deserto. Lo scrupoloso dettaglio della finitura dogata centrale è contrastato dall'estrema pulizia e semplicità delle ante laterali, che incorniciano spazi pieni e vuoti, caratteristica dell'intera collezione.

.en

The Duna storage collection consists of a sideboard and cabinet with a typical soft shape, inspired by natural desert landscapes. The meticulous detail of the central slatted finish contrasts with the ultra-clean and simple lines of the side doors, which open and closed spaces define the feature of the collection.



.03

sofa
otium



.set
Otium Sofa, Key West 2.0 Armchair, Ercolino Coffee Table, Tudor Cabinet, Tudor Sideboard
Loïc Table, Adele Chair



.sct
Diesis Mod. B Modular Bookcase, Key West 2.0 Armchair,
Aristo M.24 Service Table, Aristo XL.24 Coffee Table





.01

.it

Giace al centro della zona living: pensato per essere ammirato da tutte le angolazioni, Otium divano si ispira alle forme morbide presenti in natura, per questo entra in simbiosi con qualsiasi ambiente, dal più classico al più sofisticato; la base metallica crea una sospensione e illumina l'aspetto delle sue curve come colpite da un raggio di sole.

.en

Placed in the center of the living area you can admire it from all angulation, Otium sofa is inspired by the soft shapes found in nature, entering into symbiosis with any environment, from the most classic to the most sophisticated; the metal base creates a suspension and illuminates the appearance of its shapes as if struck by a ray of sunlight.



.02

.01 Tudor Cabinet

.02 Tudor Cabinet, detail

.03 Otium Sofa, Ercolino Coffee Table, Icaro Service Table, Hugo M Service Table, Sipario Bookcase



.03

bookcase
sipario

.it

Il connubio tra gli spazi vuoti e pieni dei moduli semicirculari crea una successione di elementi che conferiscono al prodotto una valenza scultorea. I pannelli rivestiti in pelle accostati a quelli in essenza arricchiscono la libreria rendendola protagonista di qualsiasi ambiente, sia accostata al muro che freestanding.

.en

The combination of the open and closed spaces of the semi-circular modules creates a succession of elements which give the bookcase a sculptural look. The juxtaposition of leather-covered and wood panels turn the bookcase into a stand-out piece in any setting, whether placed against a wall or freestanding.



living set
allure

.it

Allure è stato pensato per un'ideale collocazione al centro dello spazio living. Il divano qui è al centro della scena come l'attore protagonista di un'opera teatrale. Ad essere enfatizzata è infatti l'intera scocca che avvolge e abbraccia seduta e schienale. Due le opzioni: rivestita in velluto o pelle trapuntata. L'effetto che ne deriva ha un forte impatto estetico e crea un piacevole contrasto con le parti imbottite che presentano volumi morbidi e proporzionati.

.cn

Allure is designed for an ideal location in the center of the living space. The sofa here takes center stage like the leading actor in a play. In fact, the entire body that wraps and embraces the seat and backrest is emphasized. Two options: upholstered in quilted velvet or quilted leather. The final effect has a strong aesthetic impact and creates a pleasant contrast with the padded seating which have soft and proportionate volumes.

.set

Allure Sofa, Cookie Coffee Table, Celine Column





.sct

Allure Sofa, Cookie Coffee Table,
Dafne Armchair, Dedalo Service Table,
Celine Column

Rock Oval Table, Augusta Chair



.01 Allure Armchair, Olivier Service Table
 .02 Olivier Service Table, *detail*
 .03 Allure Sofa, Cookie Coffee Table

.01



.02



.03



.01

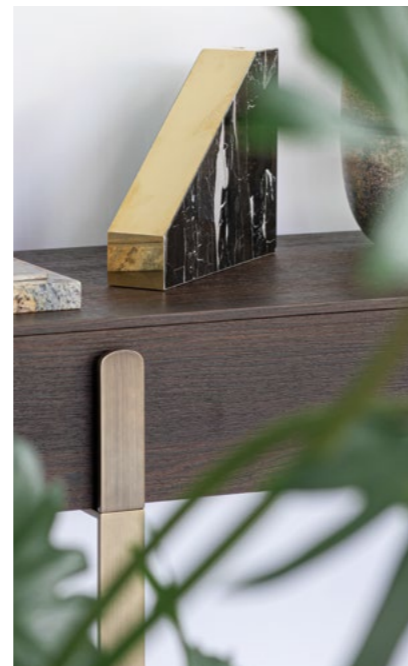

.02

.01 Grand Console

.02 Grand Console, *detail*

.03 Allure Armchair, Olivier Service Table, Parure Coffee Table, Grand Console



.03



.set

Allure Sofa, Audrey M Armchair, Eclectic Q Coffee Table, Aristo M.24 Service Table, Celine Service Table, Grand Console



.01

.it

Jewel e Eclectic appaiono come pregiati dettagli di oreficeria; imitano l'aspetto e le finiture di un gioiello prezioso.

Jewel presenta una base circolare composta da tre elementi che ne esalta gli inserti e la sagomatura metallica. Il piano tondo si presenta nelle varianti di essenza o marmo.

.en

Jewel and Eclectic low tables appear a fine goldworking; they imitate the look and finish of a precious jewel.

Jewel has a base available lacquered or upholstered with top in wood or marble options and enchanted by precious metal details.

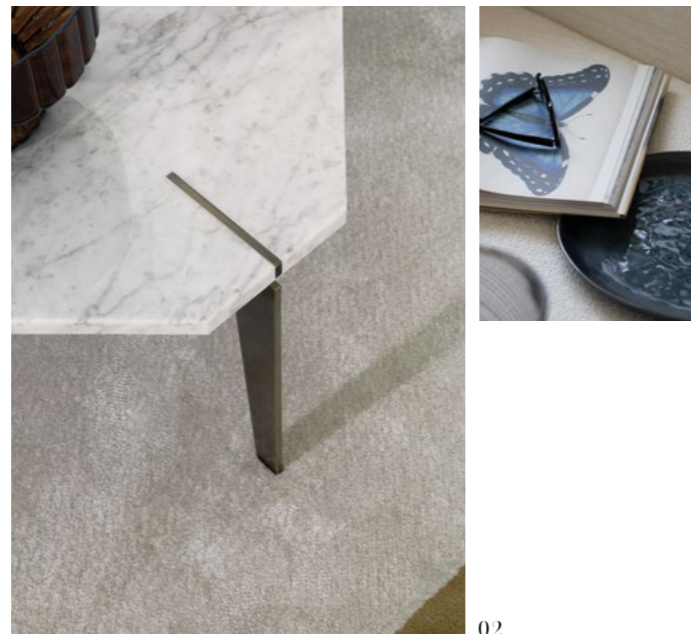

.02

.01 Allure Armchair, Eclectic Q Coffee Table

.02 Eclectic Q Coffee Table, detail

.03 Allure Sofa, Celine Service Table, Jewel .90 Coffee Table, Grand Console



.03

.product
Giselle Bookcase



.it
L'idea di questa libreria nasce dalla volontà di creare un oggetto leggero, che funzioni sia come contenitore che come elemento divisorio. La struttura è composta dalla ripetizione di tre profili di metallo che alternano spazi pieni e vuoti, sostenendo le mensole in maniera asimmetrica.

.en
The idea for this bookcase arises from the desire to create a 'light' object, that works both as a container and as a dividing element. The structure consists of the repetition of three metal profiles alternating full and empty spaces, supporting the shelves asymmetrically.

.set
Allure - W Armchair, Celine Service Table





.set
Allure - W Sofa, Allure - W Armchair, Dafne Chair, Jewel .90 Coffee Table, Icaro Service Table, Grand Console, Giselle Bookcase, Eden Chest of Drawers



.set Allure - W Sofa, Allure - W Armchair, Dafne Chair, Jewel .90 Coffee Table, Icaro Service Table, Giselle Bookcase



.it

Allure è stato pensato per un'ideale collocazione al centro dello spazio living. Il divano qui è al centro della scena come l'attore protagonista di un'opera teatrale. Ad essere enfatizzata è infatti l'intera scocca che avvolge e abbraccia seduta e schienale. Disponibile con scocca in essenza. L'effetto che ne deriva ha un forte impatto estetico e crea un piacevole contrasto con le parti imbottite che presentano volumi morbidi e proporzionati.

.en

Allure is designed for an ideal location in the center of the living space. The sofa here takes center stage like the leading actor in a play. In fact, the entire body that wraps and embraces the seat and backrest is emphasized. Available with wooden back structure. The final effect has a strong aesthetic impact and creates a pleasant contrast with the padded seating which have soft and proportionate volumes.

living set

mon allure

.set

Mon Allure Sofa, Mon Allure Armchair, Étoile Coffee Table,
Diesis Modular Bookcase (Module .A, .C)



Chapter 1

.product

Diesis Modular Bookcase

Module .A

Module .B

Module .C



.A

.B

.C

.it

La modularità degli elementi la rende versatile per ogni tipo di spazio. Gli elementi verticali in essenza, in contrasto con le ampie mensole in vetro si fondono grazie ai giunti in finitura metallica che conferiscono una leggerezza elegante e, al contempo, impreziosiscono il prodotto.

.en

The modular layout makes it suitable for any space. The vertical wooden elements contrast with the spacious glass shelves, merging seamlessly thanks to the metal finish joints, which add elegance and lightness to the bookcase.

.set

Mon Allure Armchair, Mon Allure Sofa, Étoile Coffee Table, *detail*



living set
brera

.it

Ispirato a forme organiche e al loro sviluppo sinuoso e morbido, la collezione Brera - composta da divani e poltrona - diventa protagonista dell'ambiente grazie alla sua personalità e freschezza estetica. Naturale eleganza e confezione estremamente sofisticata, lavorata con il savoir-faire della tradizione artigianale italiana.

.en

Inspired by organic shapes and their sinuous and soft development, the Brera collection - made up of sofas and armchairs - becomes the protagonist of the environment thanks to its personality and aesthetic freshness. Natural elegance and extremely sophisticated upholstery, crafted with the savoir-faire of traditional Italian craftsmanship.

.set

Tudor Sideboard, Brera .23 Armchair





.set
Brera .23 Sofa, Grand.23 R Coffee Table, Grand.23 Q Coffee Table, Olivier Service Table, Aurelia Cabinet



.product

Aurelia Cabinet
 Aurelia Sideboard
 Aurelia TV Unit



.it

AURELIA Credenza e Mobile TV

L'imponente verticalità dell'elemento marmoreo, in contrapposizione allo sviluppo orizzontale delle credenze, dona identità al prodotto, rievocando un equilibrio visivo senza tempo. Il dettaglio in finitura metallica illumina e sospende il top rispetto alla struttura.

AURELIA Contenitore

L'aspetto semplice e scultoreo dimostra una maturità formale contemporanea. L'imponenza dell'elemento in marmo travertino crea un gioco di pieni e vuoti che disegna l'intero prospetto.

.cn

AURELIA Sideboard and TV Unit

The impressive verticality of marble elements with the horizontal lines of the storage compartments give a timeless visual balance identity to these sideboards. The detail of the metal finish highlights the top and elevates it from the rest of the structure.

AURELIA Cabinet

The sculptural design of this cabinet emphasizes its contemporary look. The majestic element of the marble base creates a play of open and closed spaces that shapes the entire look.



.detail

Bon Ton Armchair, Hugo M Service Table

.it

Bon Ton è una collezione di poltrona e divano che reinterpreta la classica forma sinuosa dell'imbottito, dividendo con un dettaglio metallico la seduta dallo schienale. Il nastro dorato che caratterizza il retro del prodotto non è solo un tratto ornamentale ma ne garantisce la solidità, conferendo un forte segno grafico alla collezione.

.cn

Bon Ton is an armchair and sofa collection that reinterprets the classic sinuous form of the upholstery, dividing the seat from the backrest with a metallic detail. The gilded stripe that characterises the back of the product is not just an ornamental feature but it guarantees its solidity, lending a strong graphic sign to the collection.

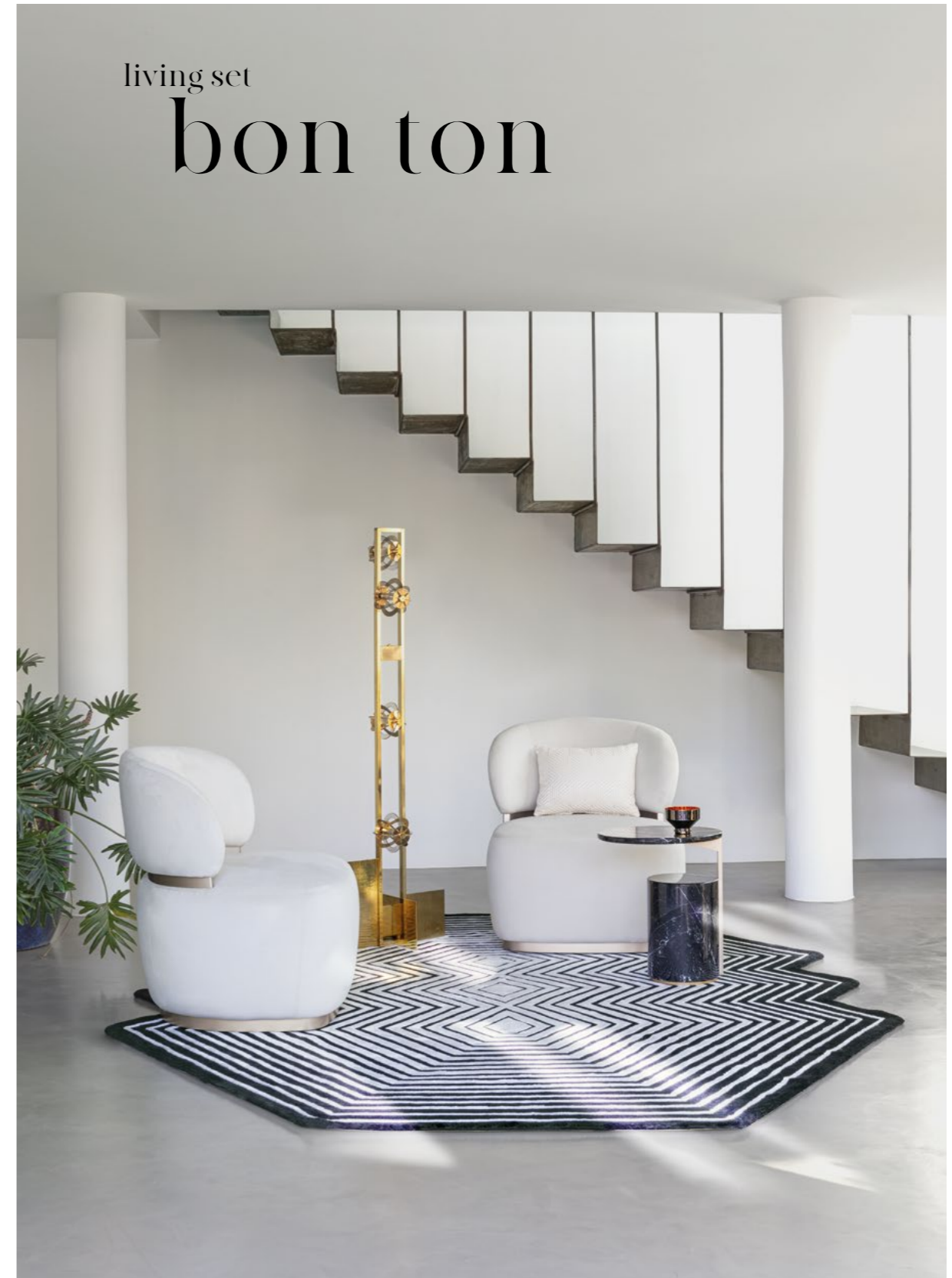

living set

bon ton

.sc1 Bon Ton Armchair, Hugo M Service Table



.set

Bon Ton Sofa, Dafne Armchair, Omega Coffee Table, Omega Service Table, Hugo M Service Table



.01

armchair
dafne

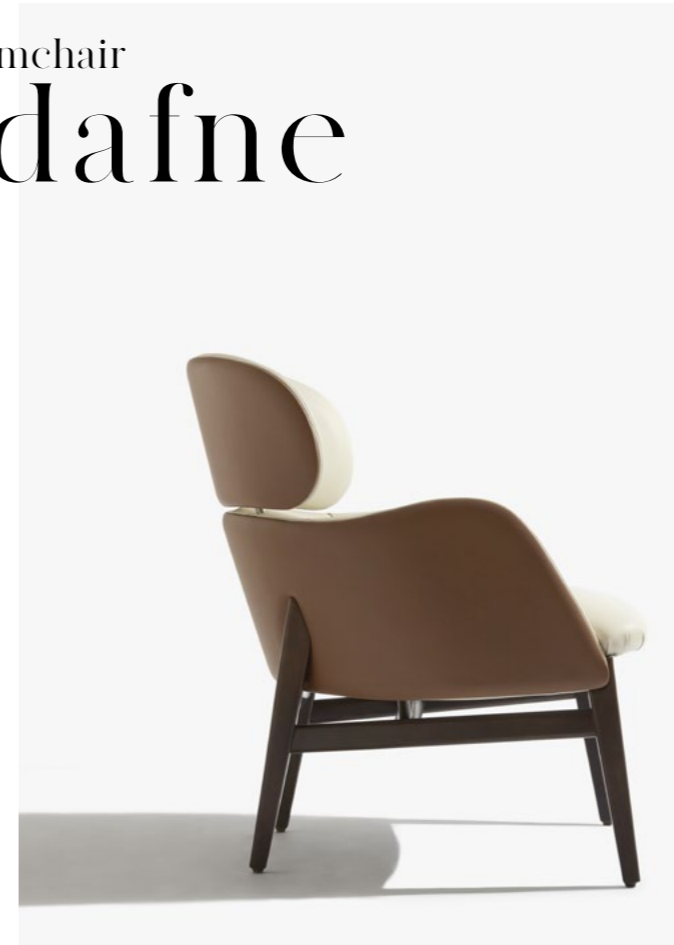

.02

.it

Dichiaratamente ispirata al corpo femminile, la poltroncina si compone di un susseguirsi di curve che avvolgono l'ampia seduta caratterizzata da un design fluido e adatto alle più disparate esigenze.

.cn

Openly inspired by the female body, the armchair is made up of a succession of curves that wrap around the large seat characterized by a fluid design suitable for the most different needs.



.03

- .01 Dafne Armchair, Dafne Pouf, Dedalo Service Table
- .02 Dafne Armchair, *detail*
- .03 Dafne Armchair, Hugo L. Service Table

living set
oxford

.it

Oxford si presenta in equilibrio tra la struttura rigida e un volume sospeso e avvolgente: la seduta dall'estetica morbida e confortevole è rivestita in pelle o tessuto. La famiglia Oxford si compone di divano due e tre posti e poltrona.

.cn

Oxford is designed balancing the contemporary structure with a suspended and enveloping volume: the seat with a soft and comfortable aesthetic is upholstered in leather or fabric. The Oxford family is composed by two sofas, pouf and an armchair.

.set

Oxford Armchair, Khero Service Table, Giselle 2.5 Bookcase





.01

.01 Oxford Armchair

.02 Tudor Sideboard, detail

.03 Tudor Sideboard, detail



.02

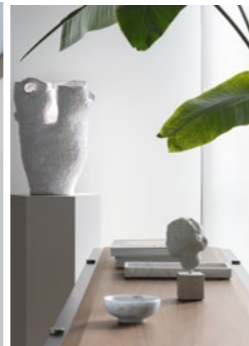

.03



.SCT Tudor Sideboard



.set
Oxford Sofa, Oxford Armchair, Cookie Service Table, Parure Coffee Table, Tudor Sideboard, Celine Column



.01

.it

Parure tavolini: la complementarità rende questi tavolini degli elementi versatili, adatti ad ogni tipologia di ambiente e configurazione. La linea sottile della struttura metallica disegna i top che, con materiali diversi, sovrappongono layer e creano un connubio di eleganza e leggerezza.

.en

Parure tables: complementarity lends versatility to these small tables, suited to every type of space and configuration. The slim line of the metal structure outlines the tops, of different materials, overlap layers and create a marriage of elegance and lightness.



.01 Parure Coffee Table, detail

.02 Oxford Sofa, detail

.03 Oxford Sofa, Parure Service Table, Grand .23 Coffee Table, Musa C Floor Lamp

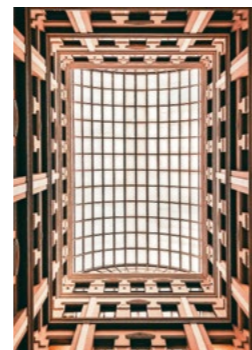

.02

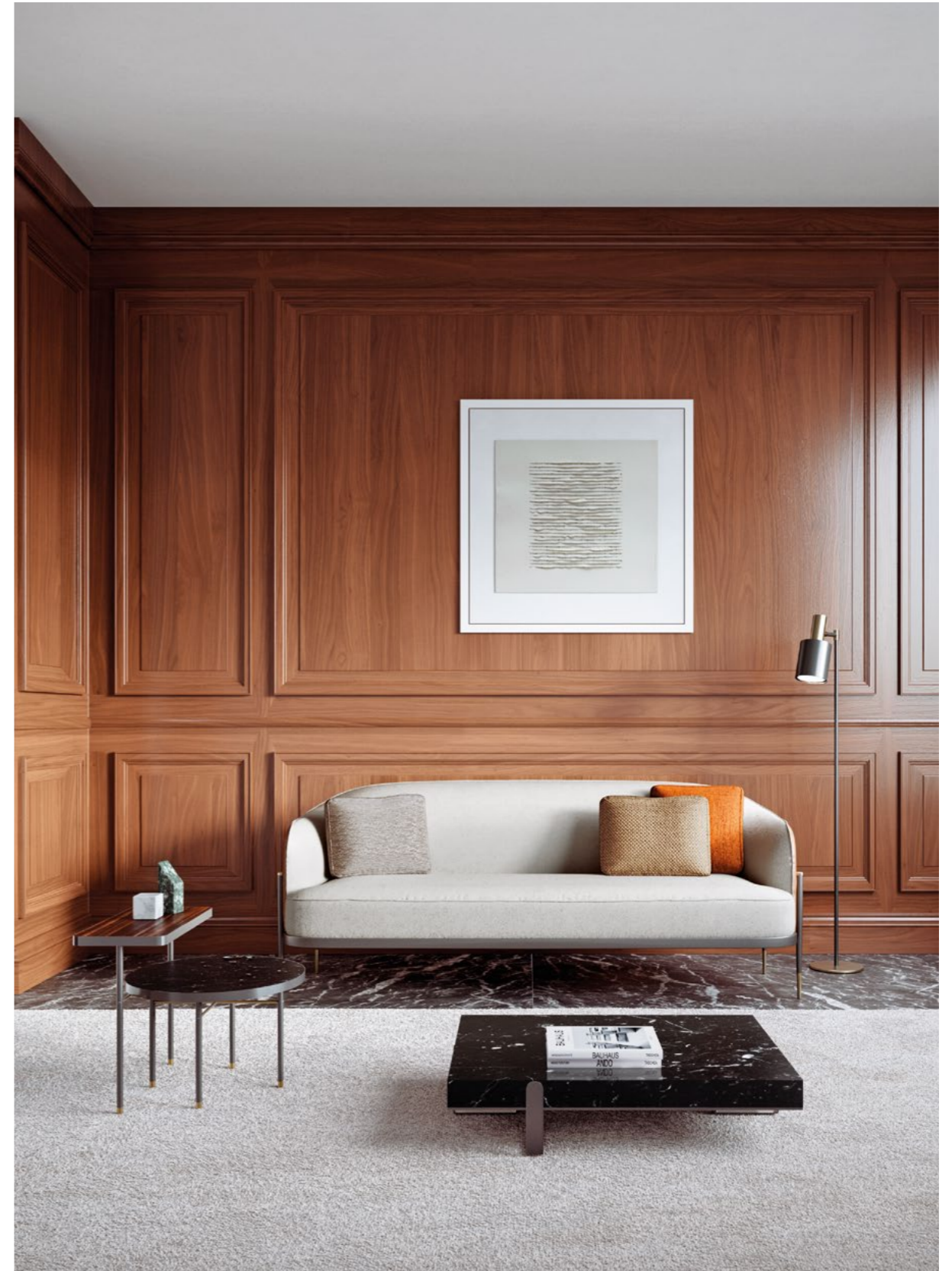

.03

living set
grand

.it

Grand è una collezione di poltrone e divani a due e tre posti dalle linee essenziali e formali. I piedini delle sedute richiamano la forma di una clip che si aggancia saldamente alla base, che appare sospesa. Disponibile anche nella versione modulare.

.cn

Grand is a collection consisting of armchair and sofas two-seats and three-seats with essential and formal lines. The feet of these items recall the shape of a clip that attaches securely to the base, which appears suspended. Available in modular version.

.set

Grand Modular Sofa composed by n. 2pcs 3 seater with arm, n. 1 corner
Grand.23 R Coffee Table, Grand.23 Q Coffee Table





.set

Grand Modular Sofa composed by n. 2pcs 3 seater with arm, n. 1 corner, Grand.23 R Coffee Table, Grand.23 Q Coffee Table, Oxford Armchair, Dedalo Service Table



.01

.01 Grand Modular Sofa, detail

.02 Dedalo Service Table
Grand.23 Q Coffee Table, detail

.03 Grand Modular Sofa, Grand.23 R Coffee Table,
Grand.23 Q Coffee Table, detail



.02



.03



.set
Grand Modular Sofa, Grand Coffee Table, Grand.23 Q Coffee Table, Dafne Armchair, Dafne Pouf, Dedalo Service Table



.sct

Grand Modular Sofa composed by: n. 1 pc 3 seater with arm, n. 1 corner, n. 1 pc 2 seater with arm, Grand Rectangular Coffee Table, Grand.145 Coffee Table, Grand Pouf, Khero Service Table, Grand Console



.set
Grand Sofa, Grand Chaise Longue with roller cushion, Omega Coffee Table, Omega Service Table, Dedalo Service Table,
Palladio Cabinet, Giselle Bookcase



.01

.it

Palladio è una collezione composta da credenza e contenitore, caratterizzata da una finestra che diventa elemento decorativo delle ante personalizzabile in diverse finiture: dal laccato all'essenza, al vetro al progetto custom. Una cornice in metallo descrive il perimetro della scocca ponendosi come contrasto di segno alla sua interna rotondità.

.en

Palladio is a collection composed of sideboard and cabinet, characterized by an arch becoming a decorative element of the doors that can be customized in different finishes: from lacquered to wood, from glass to custom projects. A metal frame outlines the perimeter of the body as a contrast to its internal roundness.



.02

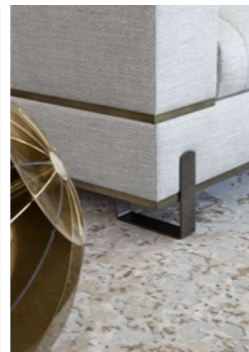

.01 Palladio Sideboard, detail

.02 Palladio Cabinet, Grand Sofa, detail

.03 Palladio Cabinet



.03



Palladio Cabinet, detail

.product

Omega Service Table
Omega Coffee Table



.it

I tavolini Omega sono ideali per creare un'isola di appoggio grazie al sormonto tra i diversi piani circolari. Il disegno, pulito ed essenziale, ricorda il quadrante di un orologio raffinato, impreziosito dalla manifattura sartoriale del rivestimento in pelle.

.en

The Omega coffee tables with their different heights create the ideal island for placing any object. The understated, clean lines of the design are reminiscent of an elegant clock enhanced by the tailored leather upholstery.



.sc1
Oyster Corner Sofa, Lincoln Coffee Table, Prisma Cabinet, Prisma TV Unit, Celine Service Table



.01

.01 Prisma TV Unit, *detail*

.02 Prisma Cabinet



.02



.01

.01 Prisma Sideboard, Musa B Table Lamp



.02

.02 Oyster Sofa, Alias Q Service Table, detail

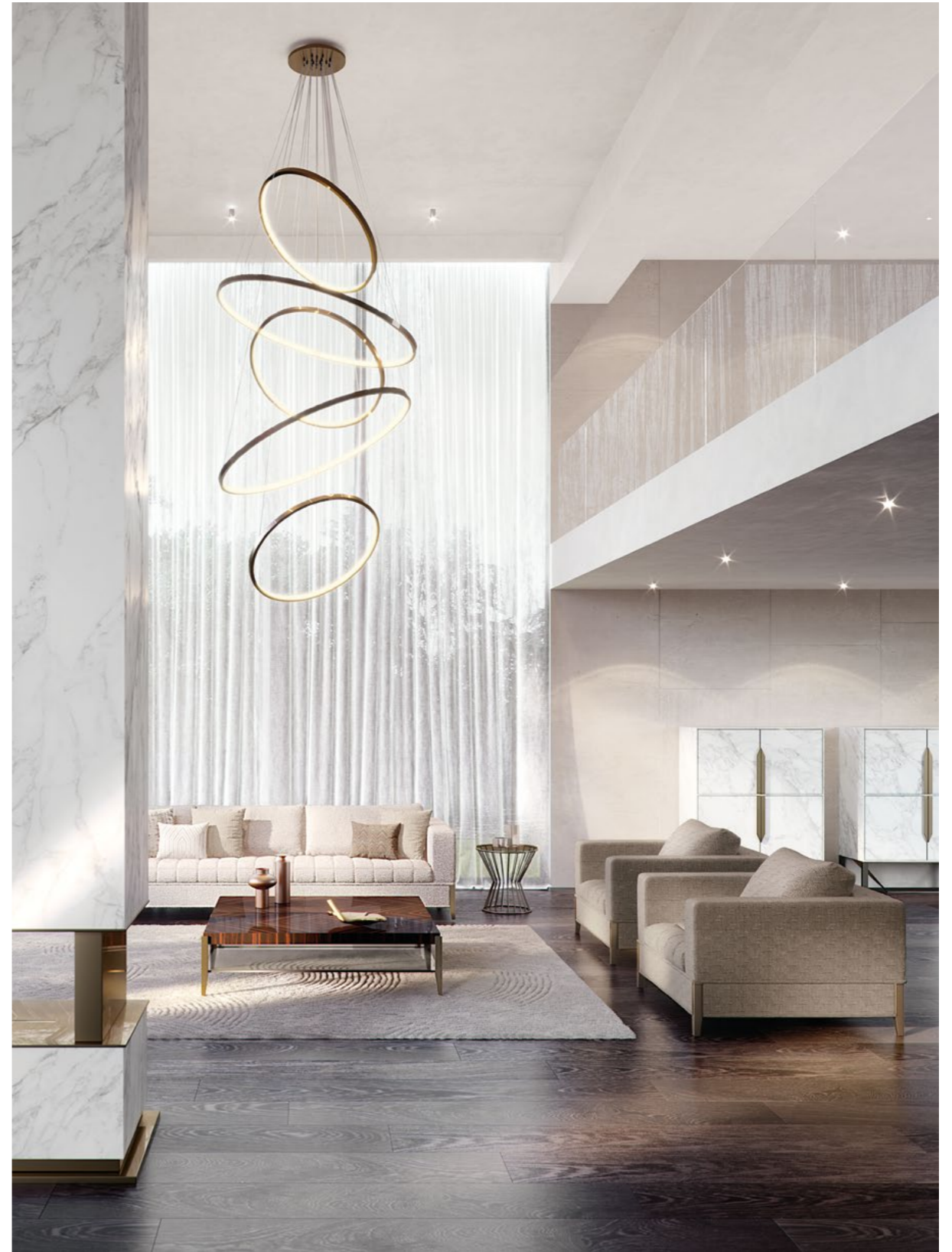

.sc1 Oyster Sofa, Oyster Armchair, Alias R Coffee Table, Khero Service Table, Prisma Cabinet



.01

.it

Prisma è una collezione caratterizzata da una decorazione geometrica che diventa motivo e tratto distintivo del prodotto. Le ante della cabinet presentano una serigrafia su un piano laccato che impreziosisce l'oggetto. Questo dettaglio genera un nastro di ottone che scorre sotto il contenitore, legando tra loro la struttura e disegnando lo spazio con geometrie diverse a seconda del punto di vista da cui lo si osserva.

.en

Prisma is a collection characterized by a geometric decoration that becomes the motif and distinctive feature of the product. The doors show a serigraphy on a lacquered surface that embellishes the item. This detail is recalled in the base with a decorative metal brass ribbon, giving a harmonious final design from every point of view.

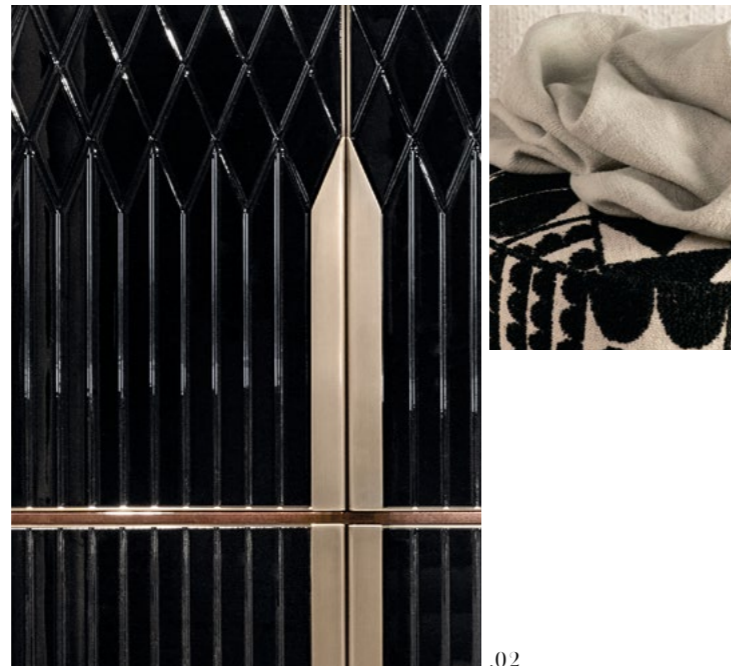

.02

.01 Prisma Sideboard
 .02 Prisma Cabinet, *detail*
 .03 Prisma Cabinet



.03

107 Duna
107,127 Mirage
109,113 Loïc
109 Dafne
113,123,139 Augusta
115,117 Convivio
117 Adele
119,122 Karin
123,125 Ercole
125, 133 Giuliette
126 Ercole Console
127 Mayfair Console
129,131 Tudor
131,135 Gala
133,135 Must
137,139,141,143,147 Rock
142 Majestic
143,144,157 Madame
145,159 Ninfea
147 Beverly
128,149,153 Diva
151,153,155 Prisma
157,159 Carisma

02 Dining





table
duna

.set
Duna Table, Mirage .24 Armchair, Duna Sideboard, Khero Service Table



table
loïc

.sct | Loïc Table, Dafne Chair, Aurelia Sideboard



.product
Aurelia Sideboard
Dafne Chair



.it

AURELIA Credenza
L'imponente verticalità dell'elemento marmoreo, in contrapposizione allo sviluppo orizzontale delle credenze, dona identità al prodotto, rievocando un equilibrio visivo senza tempo. Il dettaglio in finitura metallica illumina e sospende il top rispetto alla struttura.

.cn

AURELIA Sideboard
The impressive verticality of marble elements with the horizontal lines of the storage compartments give a timeless visual balance identity to these sideboards. The detail of the metal finish highlights the top and elevates it from the rest of the structure.



.01

.it

L'imponente presenza di Loïc è caratterizzata dalle gambe materiche, che conferiscono una grande potenza al prodotto e, allo stesso tempo, sono in perfetta armonia formale con il top superiore. Il taglio orizzontale assegna drammaticità e spezza l'insieme grazie all'abbinamento di materiali sia tradizionali, come l'essenza e il marmo e sia contemporanei, come le finiture metalliche.

.en

Loïc presence is characterized by the materic legs, which confer great power to the product and, at the same time, are in perfect formal harmony with the tabletop. The horizontal cut provides a dramatic impact thanks to the combination of materials, both traditional, such as wood and marble, and contemporary, like the metallic details.



.02



.03

.01 Loïc Table, Adele Chair
.02 Loïc Table, detail
.03 Loïc Table, Augusta Chair

table
CONVIVIO

.it

Si presenta come un monile esposto in vetrina; prende ispirazioni dal mondo del gioiello, caratterizzato da una struttura preziosa ed elegante, che ricorda le maglie dorate di una collana. Il metallo della base regala uno scintillio che contrasta la stabilità formale e materica del piano, disponibile in marmo o essenza.

.cn

It appears as a jewel displayed in a showcase; drawing inspiration from the world of jewellery, it is characterized by a precious and elegant structure, reminiscent of the golden mesh of a necklace. The metal base stands out the formal and materic design of the tabletop, which is available in marble or wood.

.detail

Convivio Table





.sct Convivio Table, Adele Chair, Giselle Custom Modular Bookcase



.01

.sct

.01 Convivio Table, Adele Chair, detail

.02 Karin Sideboard



.02

table
ercole

.it

Ercole è un prodotto pensato interamente in marmo. I due elementi metallici creano una breccia disassata rispetto al centro del tavolo: la base diventa protagonista assoluta, combinando elementi dalle forme elementari che esaltano la forza del materiale.

.cn

Ercole is a product designed entirely in marble. The two metallic elements create a breach offset from the centre of the table: the base becomes the absolute protagonist, combining elements with elementary forms highlighting the material's solidness.

.detail

Ercole Table, Augusta Chair





.sct Ercole Table, Augusta Chair, Karin Sideboard, Olivier Service Table, Dioniso Carpet
Giselle Custom Wall **Special Edition**



.01

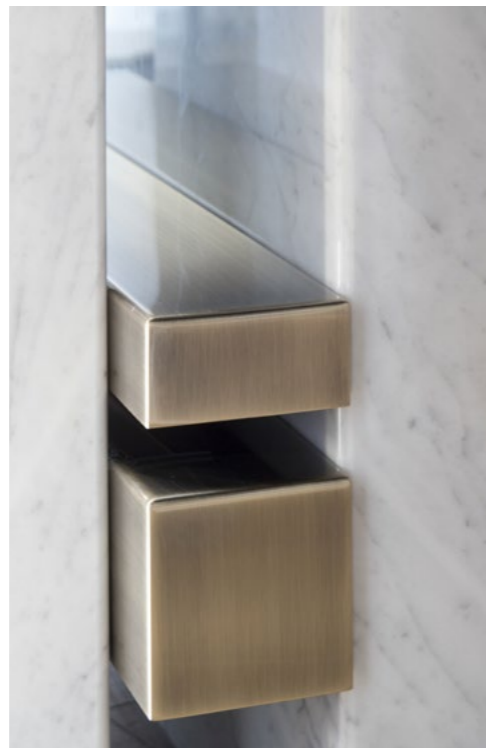

.02

.set

.01 Ercole Table, detail

.02 Ercole Table, detail

.03 Ercole Table, Giuliette Chair, Tudor Cabinet



.03



.01



.02

.set

.01 Ercole Console, Aurea Pouf

.02 Ercole Console, *detail*

.03 Mirage .24 Armchair, Mayfair Console



.03

table tudor

.it

L'unione di due tubolari metallici crea il dettaglio del tavolo Tudor. La struttura interseca una lamina di metallo e viene impreziosita da elementi di chiusura in ottone. Il basamento dalle forme esili contrasta l'importanza del piano in marmo, conferendo un aspetto elegante e sofisticato.

.cn

The union of the two metal tubes creates the detail of the Tudor table legs. The structure intersects a metal profile, embellished by brass fastening elements. The slender-shaped stand contrasts the prominence of the marble tabletop, giving an elegant and sophisticated design.

.set

Tudor Q Table, Diva S/B Chair, Mayfair Console, Tudor Bench





.detail
Tudor R Table, detail

.set
Tudor R Table, Gala Chair





table
must

.it
La collezione Must è composta da tavolo pranzo con piano a forma di biscotto o disponibile nella versione rotonda, tavolini di servizio con piano rettangolare e quadrato. Le gambe ispirate alla forma di una virgola incasellano lo spazio per ospitare, nei tavolini, un piano d'appoggio dedicato a oggetti o libri d'autore.

.cn
The Must collection consists of a dining table with a biscuit-shaped top also available in the round version, service tables with a rectangular or square top. The particular legs comma-shape enter the space holding the table top dedicated to objects or author's books.

.sct
Must R Table, Juliette Chair





.01



.02



.set

.01 Ercolino Coffee Table,
Parure Coffee Table, detail

.02 Must Table, Gala Chair

table rock

.it

La collezione Rock nasce come uno dei dining set più rappresentativi del brand Capital.
Disponibile in differenti versioni:
Rock T180, top rotondo e gamba centrale rivestita in pelle e impreziosita da dettagli metallici;
Rock Oval con piano a forma di biscotto in marmo, laccato o in essenza;
Rock R, base a parallelepipedo e top rettangolare riproducibile in lunghezza 220, 280, 320 cm.

.cn

The Rock collection was born as one of the most representative dining sets of the Capital brand.
Available in different versions:
Rock T180, round top and central leg covered in leather and embellished with metallic details;
Rock Oval with biscuit-shaped top in marble, lacquered or wood;
Rock R, parallelepiped base and rectangular top available in lengths 220, 280, 320 cm.

.set

Rock Oval Table, Augusta Chair





.01

.it

Augusta nasce pensando a un capo d'abbigliamento elegante: la silhouette e i materiali dello schienale sfilano in passerella sostenuti da gambe caratterizzate dall'abbinamento di essenza e metallo, che ricorda una calzatura femminile.

.en

Augusta Chair design is inspired by fashion elegance: the silhouette and materials of the backrest well marry the legs characterized by the combination of wood and metal, reminiscent of a woman's shoe.

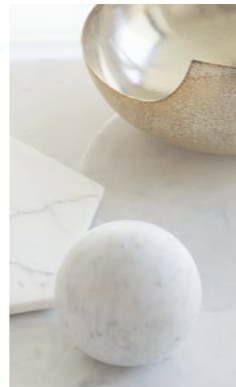

.set

- .01 Augusta Chair, detail
- .02 Rock Oval Table, Augusta Chair, detail
- .03 Rock Oval Table, Augusta Chair

.02



.03



.scf
Rock Oval Table, Augusta Chair



.01



.sct

- .01 Majestic Sideboard
Rock T180 Table, Madame S/B Chair, Madame
- .02 C/B Chair, Toulouse D60 Pouf, Majestic
Sideboard



.02



.01

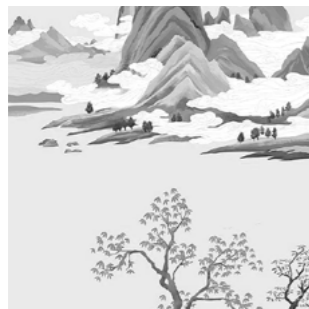

.set

.01 Rock T180 Table, Madame C/B Armchair,
Prisma Cabinet, *detail*

.02 Rock T250 Table **Special Edition**,
Ninfea Chair

.it

Di forma cilindrica, la base della collezione tavoli rock è arricchita e caratterizzata da una corona in metallo.

Al rivestimento in pelle trapuntato o tessile della base, si accompagna un piano in essenza o marmo. Scandita da inserti in pelle o tessuto e metallici la collezione si distingue per la sua forte presenza scenica e sofisticata versatilità.

.en

Cylindrical in shape, the base of the Rock tables collection is enriched and characterized by a metal ring. The quilted leather or textile upholstery of the base is accompanied by a top in wood or marble. With leather or fabric and metal inserts, the collection stands out for its strong stage presence and sophisticated versatility.



.02

.set Rock T250 ** Special Edition **



.sct
Rock R Table, Beverly C/B Chair, Sipario Bookcase

collection
prisma



.detail
Diva .24 Stool

.set
Prisma Bar Cabinet, Diva .24 Stool, Prisma Desk **Special Edition**





.01



.set

.01 Diva .24 Stool, detail

.02 Prisma Bar Cabinet (with mini-bar version), detail

.03 Prisma Bar Cabinet (with wine cellar version), detail

.02



.03



.set
Prisma Table, Diva C/B Chair, Diva S/B Chair, Prisma Cabinet, Toulouse D90 Pouf



.it

Prisma è una collezione caratterizzata da una decorazione geometrica che diventa motivo e tratto distintivo del prodotto. Le ante della cabinet presentano una serigrafia su un piano laccato che impreziosisce l'oggetto. Questo dettaglio genera un nastro di ottone che scorre sotto il contenitore, legando tra loro la struttura e disegnando lo spazio con geometrie diverse a seconda del punto di vista da cui lo si osserva.

.en

Prisma is a collection characterized by a geometric decoration that becomes the motif and distinctive feature of the product. The doors show a serigraphy on a lacquered surface that embellishes the item. This detail is recalled in the base with a decorative metal brass ribbon, giving a harmonious final design from every point of view.

.01

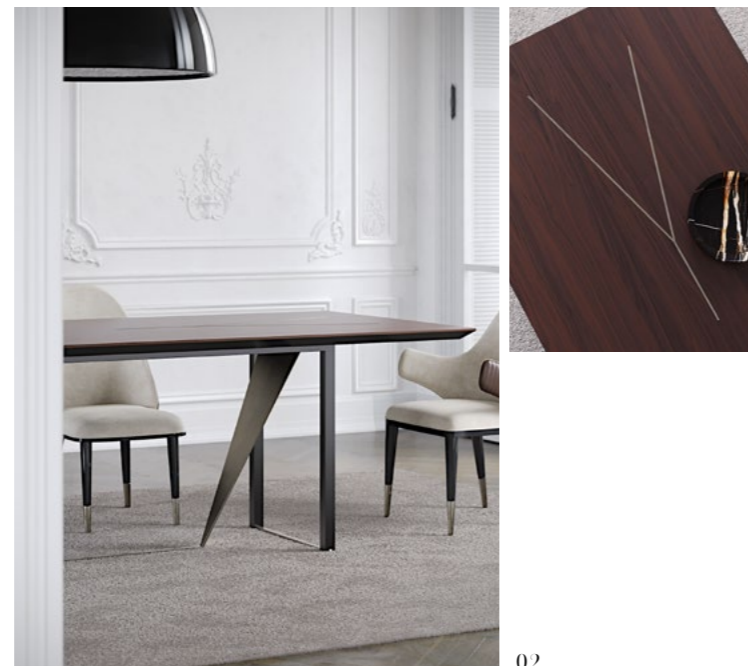

.sct

.01 Prisma Sideboard, *detail*

.02 Prisma Table, Diva C/B chair,
Diva S/B chair, *detail*

.03 Prisma Sideboard

.02



.03

table
carisma



.detail
Carisma Table, detail

.set
Carisma R Table, Madame S/B Chair





.01

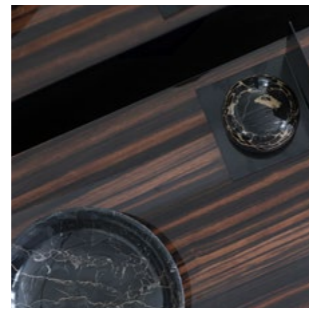

.02

.sct

- .01 Carisma Console, Kazar Pouf
- .02 Carisma Console, *detail*
- .03 Carisma Q Table, Ninfea Chair



.03

165,169 Suite
166,167,189 Suite Complements
171 Frey
175,176 Mayfair
181 Trilogy
179,183 Trilogy Complements
185 Opera
187 Amèlie
191 Allure
193 Majestic
173,183 Majestic Complements
195, 197 Jubilee
201, 203, 207 Orion
205 Orion Complements
209 Eden
173, 185, 211 Eden Complements
213 Morfeo
215 Parisienne
217, 219 Klass
221 Kimera
222, 223 Kirk, Kandy

03 Bedroom



bed collection
suite

.it

Il letto Suite nasce dal desiderio di creare un prodotto armonioso con forme morbide e contemporanee, unendo linee semplici a dettagli di qualità sartoriale. La testata si distingue per l'accezione scultorea, ma raffinata e morbida, in cui si unisce pelle liscia e cannettata con ottone prezioso.

.cn

The Suite bed is born from the desire to create a harmonious product with smooth and contemporary forms, simple lines with details of sartorial quality. The headboard stands out for its sculptural design, where plain finishing, smooth and quilted leather is combined with precious metal insert.

.sct Suite Bed





.sct Suite Bed, Suite Bedside Table, Dafne Armchair, Icaro Service Table





.01

.01 Suite Chest of Drawers, Oxford Armchair
 .02 Suite Bedside Table, Suite Pouf
 .03 Suite Console, Suite Pouf



.02



.03



.01



.01 Suite Bed, Suite Bedside Table, *detail*

.02 Suite Bed, *detail*

.03 Suite Bed, Suite Bedside Table

.02



.03

bed frey

.it

La generosa testata del letto Frey disegna interamente il prodotto, caratterizzandolo con delle proporzioni morbide e abbondanti. Il disegno rigoroso di metalli e cuciture impreziosisce il progetto.

.cn

The huge headboard of the Frey bed fully outlines the product, distinguishing it with smooth and bountiful proportions. The rigorous design of metals and seams embellishes the item.

.scf

Frey Bed, Majestic Bedside Table, Majestic L Bench, Dafne Armchair





.01



.03

.01 Frey Bed, Eden L Bedside Table, *detail*
 .02 Majestic Bench, *detail*
 .03 Adone Mirror, *detail*

.02



.s.c1 Majestic Console, Audrey S Armchair, Kazar Pouf, Ku Mirror, Musa C Floor Lamp

bed
mayfair



Mayfair Bed, Mayfair Bedside Table, Dafne Armchair, Dafne Pouf,
Ercolino Coffee Table, Giselle Modular Walk-in Closet



Mayfair Bed, Dedalo Service Table,
Tudor Bench



.detail

Mayfair Bed

.it

Il letto Mayfair deve il suo carattere originale alla preziosa traccia metallica posta al centro della testiera e a un basamento leggero contraddistinto da una gamba cilindrica e in finitura metallica. Una proposta di forte personalità concepita per offrire unicità e stile all'ambiente notte.

.en

The Mayfair bed owes its original character to the precious metal trace placed in the center of the headboard and to a 'light' base characterized by a cylindrical leg in metallic finish. A proposal with a strong personality designed to offer uniqueness and style to the bedroom environment.

bed collection
trilogy

.it

Trilogy è una collezione gioiello, dove gli elementi in ottone lucido hanno la funzione di incastonare i fianchi in essenza seguendo le linee sinuose del letto. La testata è composta da moduli imbottiti divisi e impreziositi da elementi in metallo che si alternano disegnando un motivo lineare ed elegante. Da questo dettaglio nascono anche: comodini, comò e consolle make up.

.en

Trilogy is a gem-collection, where the polished brass elements serve the wooden sides, to follow the bed's sinuous lines. The headboard is composed of padded modules separated and embellished by alternating metal elements, drawing a linear and elegant motif. Bedside tables, dressers, and vanity consoles are also born from this detail.

.scf

Trilogy Console, Montecarlo Floor Lamp,
 Kazar Pouf





.sct Trilogy XL Bed, Trilogy Bedside Table, Trilogy Console, Trilogy D200 Mirror, Toulouse D60 Pouf, Bon Ton Armchair, Icaro Service Table, Tudor Bench



.01

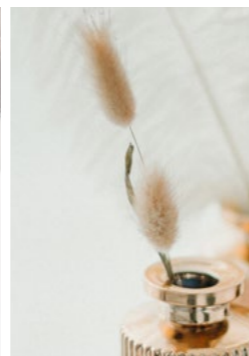

.02

.01 Trilogy Console, *detail*
 .02 Trilogy Chest of Drawers, *detail*
 .03 Trilogy Chest of Drawers, Trilogy R Mirror



.03



bed
opera

.it

Il letto Opera presenta una testiera lavorata a capitonné, un imbottito classico moderno che si inserisce in diversi contesti stilistici. La modellistica contemporanea lo rende trasversale a qualsiasi abbinamento.

.cn

The Opera bed has a capitonné headboard, a modern classic bed that fits into different stylistic contexts. Its contemporary design allows any kind matching with other styles.

.sct Opera Bed, Eden L Bedside Table



.01

.01 Majestic Chest of Drawers, Ku R Mirror

.02 Amèlie Bed, Eden Bedside Table, Key West 2.0 Armchair

.it

Amèlie, un'interpretazione della zona notte all'insegna di decori finemente imbottiti. Un letto raffinato che pone l'accento sulla testiera, rivestita in tessuto o in pelle, imbottita in modo da risultare soffice e confortevole.

.en

Amèlie interprets the sleeping area with its finely soft decorations. A sophisticated bed emphasized by the padded headboard, upholstered in fabric or leather, to become soft and comfortable.



.02

bed
allure



.sct
Allure L.24 Bed, Suite Bedside Table





.set - Allure L24 Bed, Suite Bedside Table, Adam Writing Desk, Audrey S Armchair, Trilogy R Mirror

bed majestic

.it

Linee geometriche, astrazione formale e pulizia dei dettagli sono le caratteristiche del letto Majestic. La base della testiera e il sommier hanno una finitura trapuntata a rombi che ospita segmenti imbottiti irregolari divisi da due inserti in pelle trapuntata.

.cn

Geometric lines, formal abstraction, cleanness details are the characteristics of the Majestic bed. The base of the headboard and the bed frame have a diamond-shaped quilted finish that encases irregular padded segments divided by two quilted leather inserts.

.scf

Majestic XL Bed, Majestic Bedside Table, Adele Lounge Armchair



bed
jubilee



.detail
Hugo L Service Table, *detail*

.set
Jubilee Plus XL Bed, Aurea Bedside Table,
Key West 2.0 Armchair, Hugo M Service Table





.sct Jubilee Plus XL Bed, Aurea Bedside Table, Hugo M Service Table, Key West 2.0 Armchair, Eden Console, Vortex S Armchair



.01



.02



.03

.set

.01 Grand Bench

.02 Jubilee Plus XL Bed, detail

.03 Eden Console, Vortex S Armchair

bed collection
orion

.it

Grande equilibrio dei volumi per la collezione letti Orion che propone una nuova versione della testata curva conferendo profonda morbidezza e appoggio confortevole.

Dal carattere neutro ma sofisticato, Orion si inserisce in diversi contesti da ambienti minimali a spazi maggiormente connotati sotto il profilo decorativo.

.en

Great balance of volumes for the Orion bed collection which offers a new version of the headboard giving deep softness and comfortable support.

With its neutral and sophisticated character, Orion fits into different spaces from minimal one to more decorated.

.sci

Orion XL .24 Bed, Orion XL Bedside Table,
Orion Chest of Drawers, Grand Bench





.sct Orion XL .24 Bed, Orion XL Bedside Table, Orion Chest Of Drawers, Trilogy T Mirror, Majestic Pouf, Grand Bench



.01

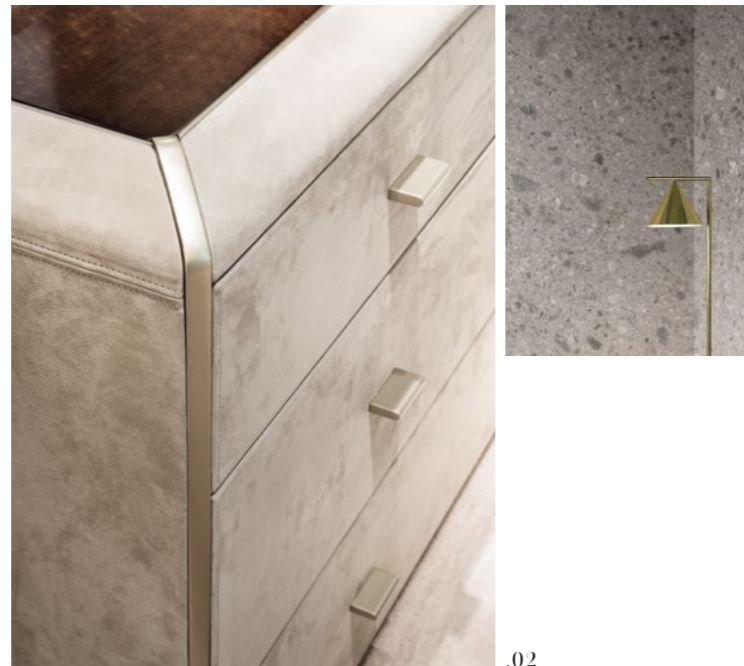

.02

.01 Orion L Bedside Table, *detail*
 .02 Orion Chest of Drawers, *detail*
 .03 Orion Console, Orion Q Mirror, Kazar Pouf



.03

.set Orion L .24 Bed,
Orion L Bedside Table



bed collection
eden

.it

La collezione Eden accoglie con forme e materiali morbidi, adatti a creare un clima di relax e serenità; ciò che caratterizza il prodotto è la tripartizione monomaterica e monocromatica accentuata dalla variazione di texture e inserti in molteplici finiture. L'opzionale presenza di due clip in ottone brunito, con luce led integrata, impreziosiscono la testata del letto, rendendo Eden un gioiello che da luce alla zona notte.

.cn

The Eden collection welcomes you with soft shapes and materials, suitable for creating a climate of relaxation and serenity; what characterizes the product is the mono-material and monochromatic three-way division accentuated by the variation of textures and inserts in multiple finishes. The optional presence of two burnished brass clips, with integrated LED light, embellish the headboard of the bed, making Eden a jewel that gives light to the sleeping area.

.scf

Eden .24 Bed, Eden XL Bedside Table, Oxford Armchair, Hugo M Service Table



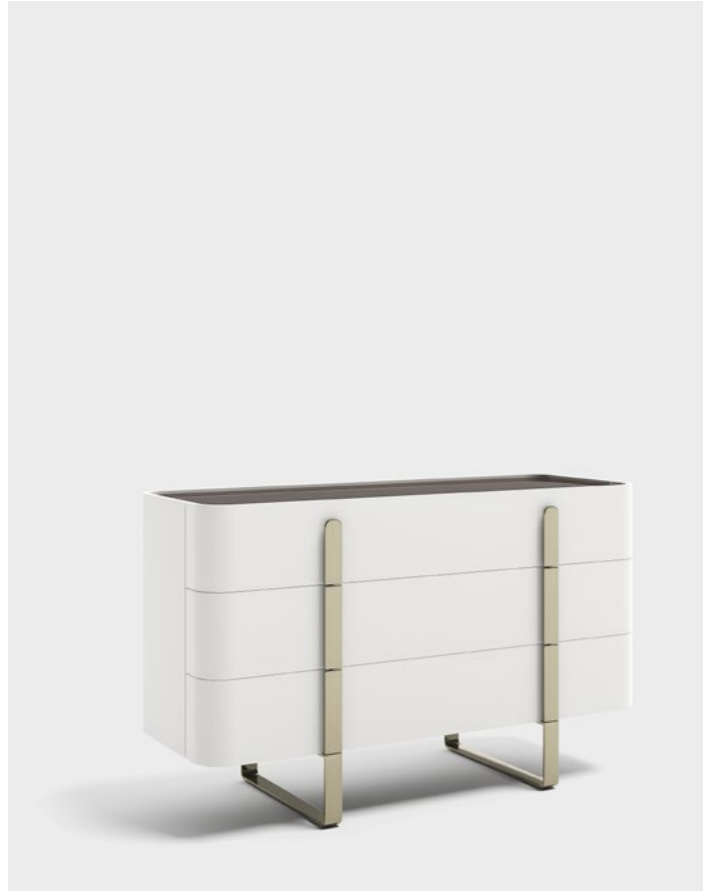

.01

.it

Un sistema modulare che unisce leggerezza estetica e artigianalità. Un articolo realizzabile secondo progetto cliente. Struttura modulare in metallo, cabina armadio a giorno composta da contenitori e accessori dedicati a funzioni specifiche: mensole, vassoi, cassetti con frontali laccati, scarpiera, portapantaloni e portacamicie.

.cn

A modular system that combines aesthetic lightness and craftsmanship. An article that can be made according to the customer's project. Modular metal structure, open walk-in closet composed of containers and accessories dedicated to specific functions: shelves, trays, drawers with lacquered fronts, shoe racks, trouser racks and shirt racks.



.01 Eden Chest of Drawers, detail

.02 Eden L Bedside Table, detail

.03 Giselle Custom Walk-in Closet

.02



.03

bed morfeo

.it

Le linee della testiera del letto Morfeo convergono al centro, ponendo l'utente su un piano di morbidezza e riposo; la struttura esterna, pensata in tubolare curvato e rivestita in pelle, viene interrotta dai tratti della soffice cannottatura orizzontale e dagli inserti metallici diagonali che imprimono un punto di fuga illusorio su una tela bidimensionale.

.en

The lines of the Morfeo bed's headboard converge to the centre, placing you on an altar of softness and rest; the outer structure, designed with curving tubes and upholstered in leather, recall the gentle horizontal undulation and the diagonal metallic inserts that etch an illusory vanishing point on a two-dimensional canvas.



Morfeo Bed, Aurea Bedside Table, Grand Bench,
.sct Parisienne Console, Dafne Chair





.01

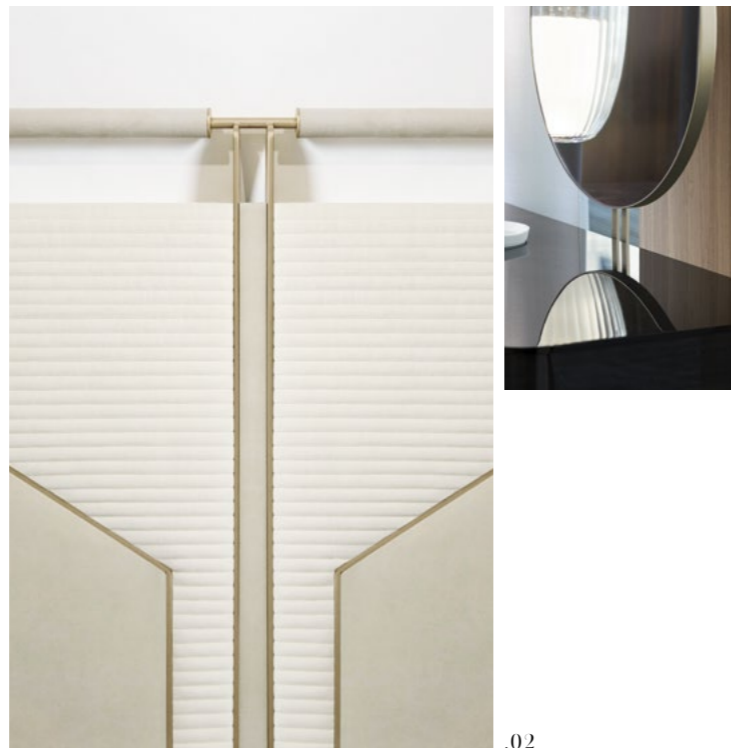

.01 Morfeo Bed, detail
 .02 Morfeo Bed, detail
 .03 Parisienne Console, Dafne Chair,
 Trilogy T D200 Mirror

.02



.03

bed klass

.it

Il letto Klass è presentato da una testiera rivestita in tessuto o pelle con un disegno trapuntato a cannette nella parte centrale. Una cornice in essenza o laccato, disponibile in finitura lucida o opaca, descrive il perimetro rientrando di dodici centimetri dal bordo. Il letto si completa con la coppia di comodini Miles di forma cubica, con due cassetti push pull e con scocca rivestita in pelle e top d'appoggio in essenza opaca.

.cn

The Klass bed features a headboard covered in fabric or leather with a quilted design in the central part. A frame in wood or glossy or matt lacquer describes the perimeter, returning twelve centimeters from the edge. The bed is completed with the pair of cubic-shaped Miles bedside tables, with two push-pull drawers and a body covered in leather and a matt wood support top.

.sci

Klass .24 Bed, Miles Bedside Table, Grand Bench, Grand Chaise Longue





.sct Klass .24 Bed, Eden L Bedside Table, Eden TV Unit, Mirage .24 Armchair, Icaro Service Table, Adam Writing Desk, Diesis Mod. C Modular Bookcase



.sct Kimera XL Bed, Miles Bedside Table, Kandy Console, Gala Armchair, Kirk Chest of Drawers



.01



.02

.01 Kirk Chest Of Drawers

.02 Kandy Console, Keraz Pouf

227, 229 Duna
231 Duna Plus
227, 245, 253 Diva XL
229, 242 Diva XL W
235 Adam
239 Bolivar
241 Olimpia
243, 245 Olimpia XL
246, 249 Mondrian
247 Hug L
251 Biblo
250 Tycoon L
253 Lincoln XL
255 Lincoln
255 Explorer XL

04 Office



writing desk
duna

.sct Duna Writing Desk, Diva XL Office Armchair, Adele Lounge Armchair,
Sipario Bookcase





.01



.01 Diva XL Office Armchair, *detail*

.02 Duna Writing Desk, Diva XL Wood Office Armchair,
Adele Lounge Armchair



.sct Duna Plus Writing Desk, Diva XL Office Armchair, Oxford Sofa, Oxford Armchair, Black Tie E120 Coffee Table, Giuliette Chair, Must Table

writing desk
adam



.detail Adam Writing Desk





.01 Adam Writing Desk, Gala Chair

.02 Adam Writing Desk, *detail*



.sc1 Adam Writing Desk, Mirage .24 Armchair, Giselle Bookcase

writing desk
bolivar

.it

Il concetto di Bolivar è nato pensando all'idea di leggerezza fisica e visiva; la base in essenza crea armonia con il piano d'appoggio: questo connubio permette di simulare un volume sospeso che conferisce un tocco etereo e volubile allo spazio circostante.

.en

The concept for Bolivar is born thinking about physical and visual lightness. The wooden base creates a harmoniously marriage with the tabletop: this combination makes a suspended volume that confers an ethereal touch to the surrounding space.

.detail Bolivar Writing Desk





.01



.02

.01 Bolivar Writing Desk,
 Diva XL Office Armchair, *detail*
 .02 Bolivar Writing Desk, *detail*
 .03 Bolivar Writing Desk, Dafne Chair,
 Diesis Mod. C Bookcase, Rock Oval Table



.03

writing desk
olimpia



.it

Olimpia potrebbe confondersi con una scultura della Grecia ellenistica.

Le forme richiamano quelle di un tempio antico; le gambe si ispirano a colonne doriche, mentre le finiture la riportano al presente e le donano un aspetto più contemporaneo.

.en

Olimpia Writing Desk might be considered as a Hellenic Greek sculpture.

The forms recall those of an ancient temple. In fact, the legs are inspired by Doric columns, while the finishing return it to the present and give it a more contemporary design.

.set

Olimpia L Writing Desk, Diva XL Office Armchair, Musa B Table Lamp





.01

.01 Diva XL W Office Armchair, *detail*
 .02 Olimpia XL Writing Desk, *detail*
 .03 Olimpia XL Writing Desk, Diva Office
 Armchair, Giselle Bookcase



.02



.03



.sct Olimpia XL Writing Desk, Diva XL Office Armchair, Oxford Sofa, Oxford Armchair, Omega Coffee Table, Omega Service Table, Diesis Mod. C Bookcase, Mayfair Console

writing desk

mondrian



.it

La scrivania prende il nome da un grande artista perché attinge dalle sue pennellate rendendole realtà concreta e materica; grazie all'essenza pregiata ed al profilo in finitura metallica, viene incorniciato come un dipinto abbinato al proprio spazio di lavoro.

.cn

This writing desk takes its name from a great artist, from his brush strokes, making them into concrete and material reality. Thanks to the high quality wood and the profile with metal finishes, it is framed like a painting matched to its workspace.



.sc1 Hug L Sideboard



.sct Mondrian Writing Desk, Diva XL Office Armchair, Diva L Office Chair, Icaro Service Table, Hug L Sideboard, Biblo Bookcase



.01



.01 Biblo Bookcase, detail
.02 Tycoon L Writing Desk

.02



.SCT Biblo Bookcase



.sct Lincoln XL Writing Desk, Diva XL Office Armchair



.01

.it

Lincoln è una collezione dalle linee forti e marcate. Il dettaglio del ponte in marmo taglia e, allo stesso tempo, sostiene il piano in essenza, creando un'architettura in miniatura

.en

Lincoln is a collection with strong and marked personality. The marble bridge detail cuts the wooden table top and, at the same time, supports it creating a miniature architecture.



.01 Lincoln L Writing Desk, detail

.02 Lincoln L Writing Desk

.02



.sc1 Lincoln L Writing Desk, Explorer XL Office Armchair, Adele Lounge Chair, Oxford Sofa, Oxford Armchair

- ²⁶⁰ Bouclé Fabric
- ²⁶¹ Lord Fabric
- ²⁶² York Fabric
- ²⁶³ Velvet
- ²⁶⁸ Synthetic Leather
- ²⁷¹ Vintage Leather
- ²⁷³ Soft Grain Leather
- ²⁷⁶ Nabuk Leather
- ²⁷⁹ Luxury and Exclusive Fabrics
- ³⁰³ Materials

05 Fabrics Materials



Elevating Spaces with Luxury Tastes

Fabrics



.it La nostra ricerca accurata prende forma attraverso una selezione di materiali pregiati. Dai tessuti ricercati ai velluti avvolgenti e alle pelli finemente conciate, ogni elemento è una dichiarazione di stile e comfort. L'innovazione tessile incontra la concretezza delle esigenze quotidiane, trasformando gli interni con eleganza e funzionalità senza compromessi.

.en Our meticulous research starts with the selection of fine materials. From elegant fabrics to luxurious velvet and fine leather, each item is a declaration of style and comfort. Innovative fabric meets the tangible requirements of everyday life, transforming interiors with unparalleled elegance and functionality.

Guida al Lavaggio Laundry Guide

Lavaggio		
Washing	lavare a 30° o meno wash at or below 30°	non lavare do not wash
Asciugatura		
Drying	non asciugare do not dry	non asciugare meccanicamente do not tumble dry
Stiratura		
Ironing	stirare a bassa temperatura iron at low temperature	non stirare do not iron
Lavaggio a secco		
Dry Cleaning	lavare a secco con PCE Dry-clean with PCE	non lavare a secco do not dry-clean
Candeggio		
Bleaching	non candeggiare do not bleach	

Bouclé

Tessuto Bielastico
Fabric Bi-Elastic

.it Il tessuto bielastico garantisce una vestibilità perfetta in fase di confezione adattandosi a modellistiche curve e sinuose e aumentando l'aderenza alla struttura.

.en The bi-elastic fabric guarantees a perfect fit during production, adapting to curved and sinuous shapes and increasing adherence to the structure.

Categoria B
Category

Composizione 33%VI 29%PC 15%WO 8%CO
Composition 7%PL 6%LI 1%PA 1%EA

Peso Weight 1235 g/m +/-5%

Martindale 60.000 cycles

Cura Care

Lord

Tessuto Bielastico
Fabric Bi-Elastic

.it Il tessuto bielastico garantisce una vestibilità perfetta in fase di confezione adattandosi a modellistiche curve e sinuose e aumentando l'aderenza alla struttura.

.en The bi-elastic fabric guarantees a perfect fit during production, adapting to curved and sinuous shapes and increasing adherence to the structure.

Categoria A
Category

Composizione 94%PL 4%EA
Composition

Peso Weight 945 g/m +/-5%

Martindale 40.000 cycles

Cura Care



MSBO01 BOUCLÉ 01/1



MSBO02 BOUCLÉ 01/2



MSBO03 BOUCLÉ 05/10



RABY01 LORD 111



RABY02 LORD 100



RABY03 LORD 400



MSBO04 BOUCLÉ 07/11



MSBO05 BOUCLÉ 98/16



MSBO06 BOUCLÉ 02/22



MSBO07 BOUCLÉ 98/21



RABY04 LORD 402



RABY05 LORD 403



RABY06 LORD 601

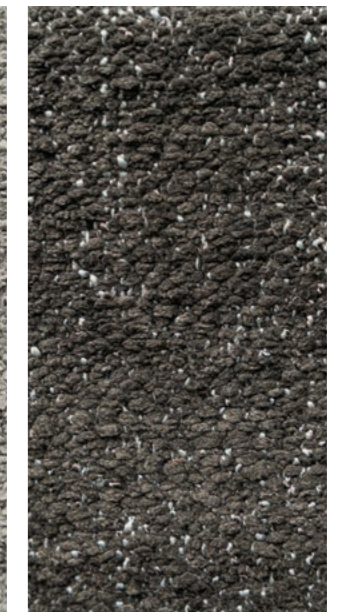

RABY07 LORD 602

York

Tessuto
Fabric

.it Il tessuto York, unito con armatura decisa e regolare, si adatta a varie tipologie di imbottito con delicata eleganza e durabilità.

.en The York fabric, with its distinctive, uniform braided weave, adapts to all types of padding with soft elegance and durability.

Categoria
Category

A

Composizione
Composition

95%PL (Polyester) - 5%LI (Linen)

Peso Weight

950 g/m +/-5%

Martindale

40.000 cycles

Cura Care

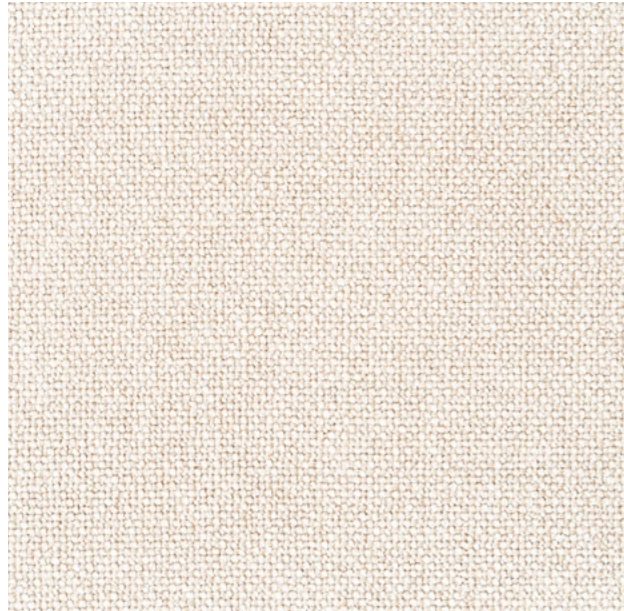

RANM02 YORK 100



RANM01 YORK 111



RANM03 YORK 401



RANM04 YORK 402



RANM05 YORK 406



RANM06 YORK 600



RANM07 YORK 601

Velvet

Velluto
Velvet

.it Il velluto è un tessuto lussuoso con un pelo corto e denso che crea una superficie ricca e tattile. La trama è caratterizzata da fili di velluto verticali che conferiscono lucentezza e morbidezza.

Categoria

A (Liscio)

A (Trapuntato Rombo o Cannè)

Composizione

100% Poliestere

Peso

430 gr/m

Martindale

50.000 cicli

Cura



VR001 WHITE ROS 101
PLAIN

RHOMBUS
CANNETTE

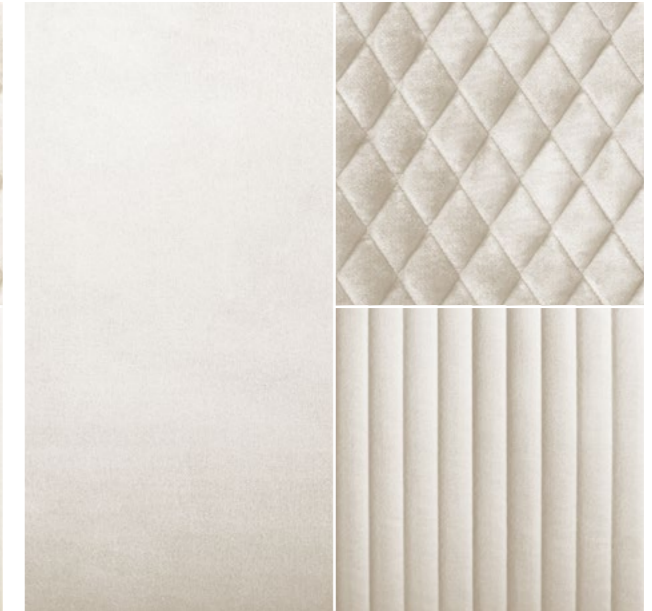

VL001 CREAM SAM 01
PLAIN

RHOMBUS
CANNETTE

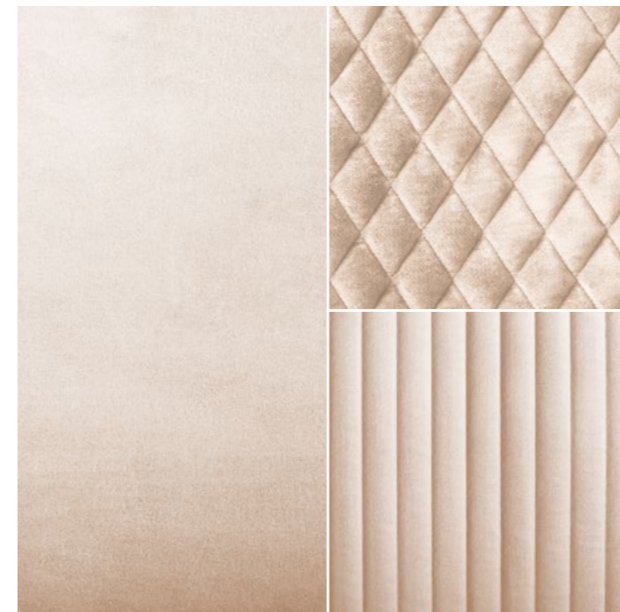

VL014 CHAMPAGNE SAM 13
PLAIN

RHOMBUS
CANNETTE

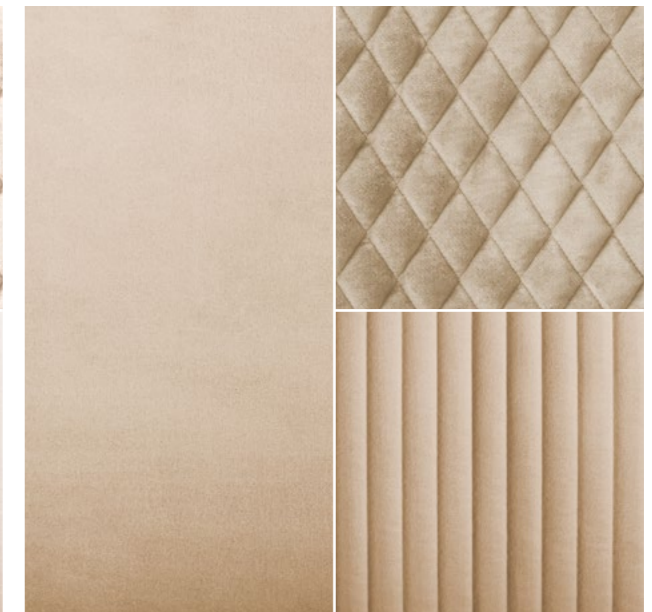

VL002 LION SAM 02
PLAIN

RHOMBUS
CANNETTE

Velvet

Velluto
Velvet

.en Velvet is a luxurious fabric with a short, dense pile that creates a rich, tactile surface. The weave features vertical velvet threads that add sheen and softness.

Category A (Plain)
A (Quilted Rhombus and Cannette)
Composition 100% Polyester
Weight 430 gr/m
Martindale 50.000 cycles
Care

Velvet

Velluto
Velvet

.it Il velluto è un tessuto lussuoso con un pelo corto e denso che crea una superficie ricca e tattile. La trama è caratterizzata da fili di velluto verticali che conferiscono lucentezza e morbidezza.

Categoria A (Liscio)
A (Trapuntato Rombo o Cannè)
Composizione 100% Poliestere
Peso 430 gr/m
Martindale 50.000 cicli
Cura

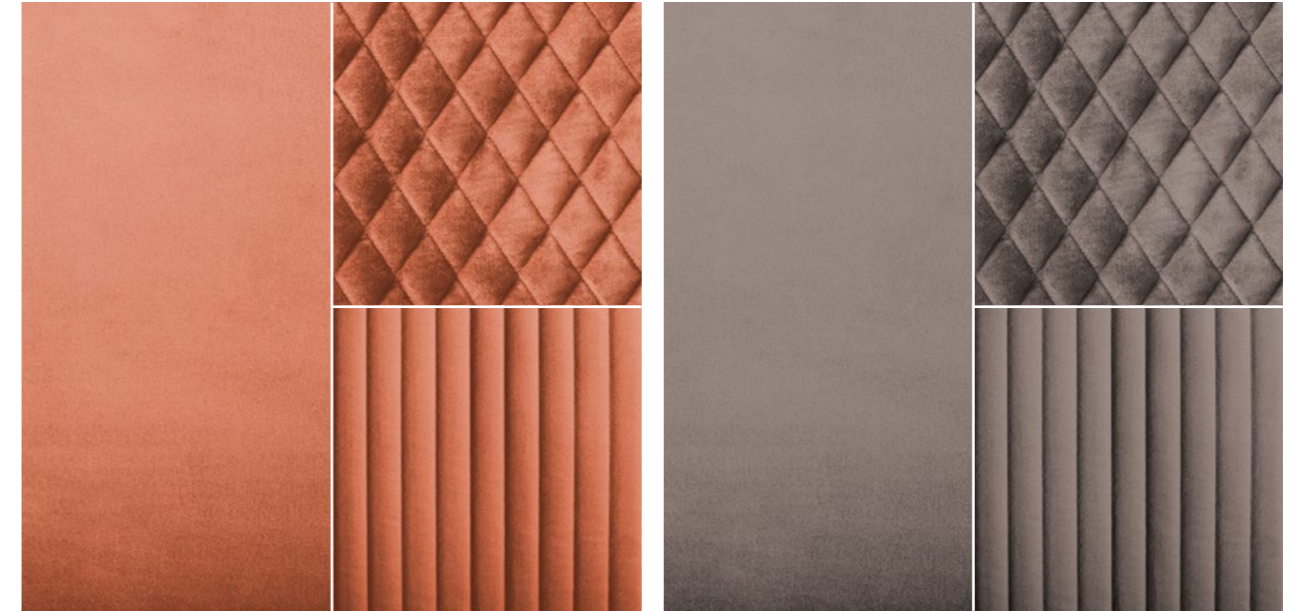

VL013 TEJA SAM 12
PLAIN RHOMBUS
CANNETTE

VL003 KHAKI SAM 03
PLAIN RHOMBUS
CANNETTE

VF001 TERRACOTTA 5112
PLAIN RHOMBUS
CANNETTE

VL004 CHOCOLATE SAM 04
PLAIN RHOMBUS
CANNETTE

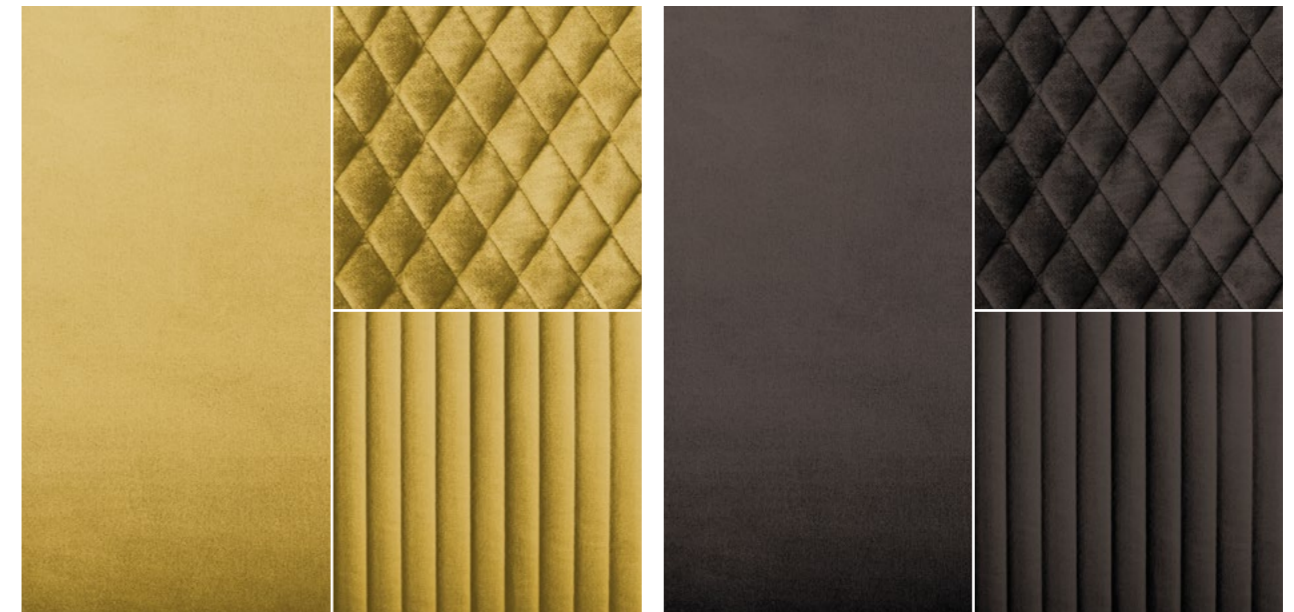

VR002 HONEY ROS 103
PLAIN RHOMBUS
CANNETTE

VR003 ROSE ROS 107
PLAIN RHOMBUS
CANNETTE

VL135 ZAFFERANO ROS 135
PLAIN RHOMBUS
CANNETTE

VR123 BROWN ROS 123
PLAIN RHOMBUS
CANNETTE

Velvet

Velluto
Velvet

.en Velvet is a luxurious fabric with a short, dense pile that creates a rich, tactile surface. The weave features vertical velvet threads that add sheen and softness.

Category A (Plain)
A (Quilted Rhombus and Cannette)
Composition 100% Polyester
Weight 430 gr/m
Martindale 50.000 cycles
Care

Velvet

Velluto
Velvet

.it Il velluto è un tessuto lussuoso con un pelo corto e denso che crea una superficie ricca e tattile. La trama è caratterizzata da fili di velluto verticali che conferiscono lucentezza e morbidezza.

Categoria A (Liscio)
A (Trapuntato Rombo o Cannè)
Composizione 100% Poliestere
Peso 430 gr/m
Martindale 50.000 cicli
Cura

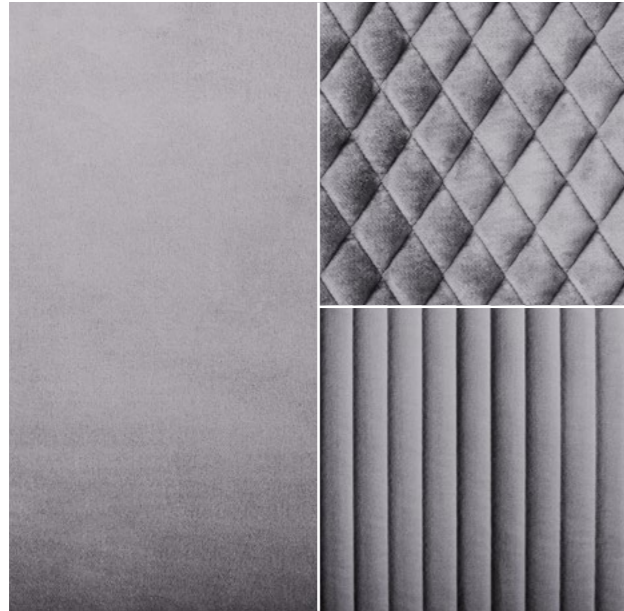

VL132 LAVANDA ROS 132
PLAIN RHOMBUS CANNETTE

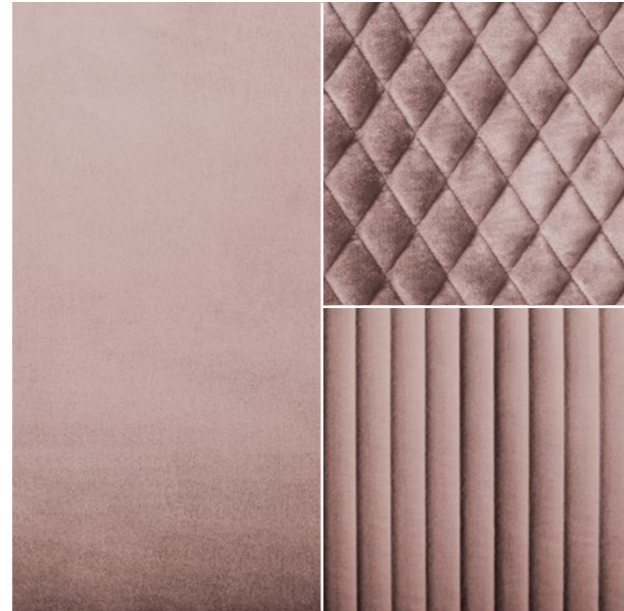

VL130 CIPRIA ROS 130
PLAIN RHOMBUS CANNETTE

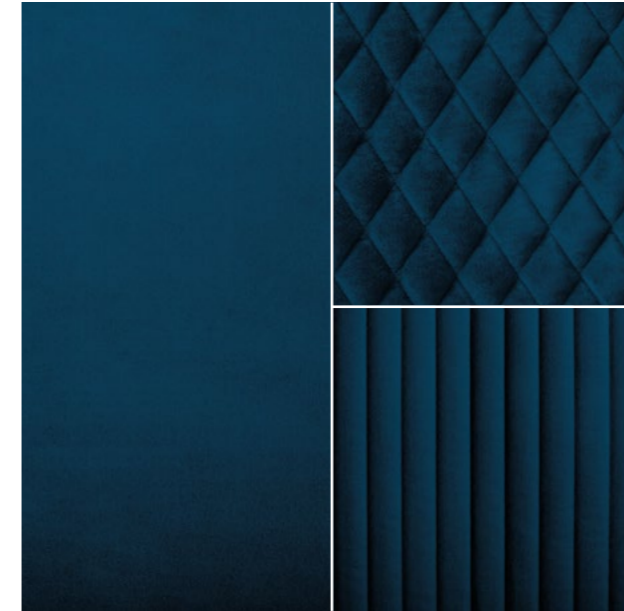

VL011 DEEP BLUE SAM 11
PLAIN RHOMBUS CANNETTE

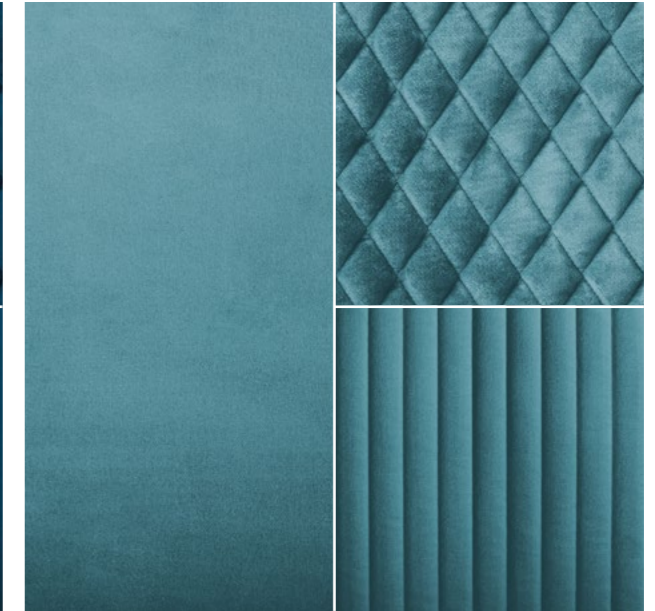

VL010 DARK BLUE SAM 10
PLAIN RHOMBUS CANNETTE

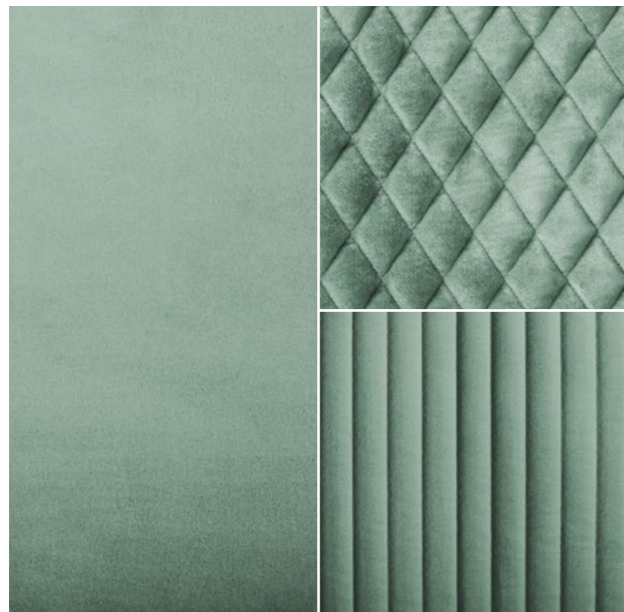

VL116 SALVIA ROS 116
PLAIN RHOMBUS CANNETTE

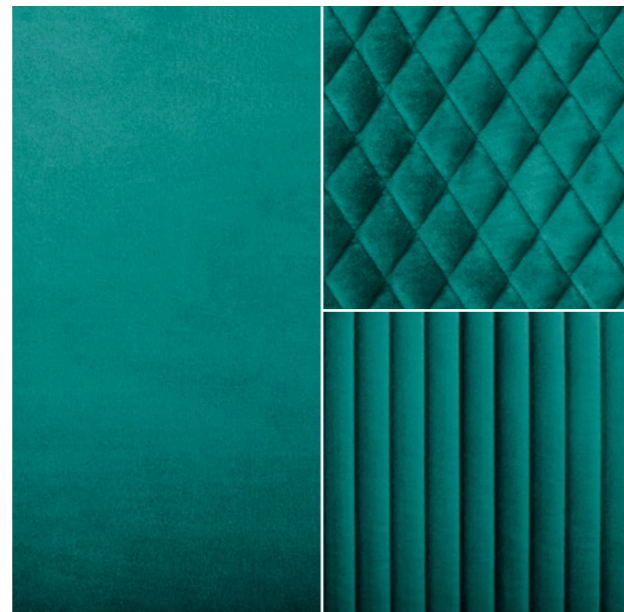

VL118 SMERALDO ROS 118
PLAIN RHOMBUS CANNETTE

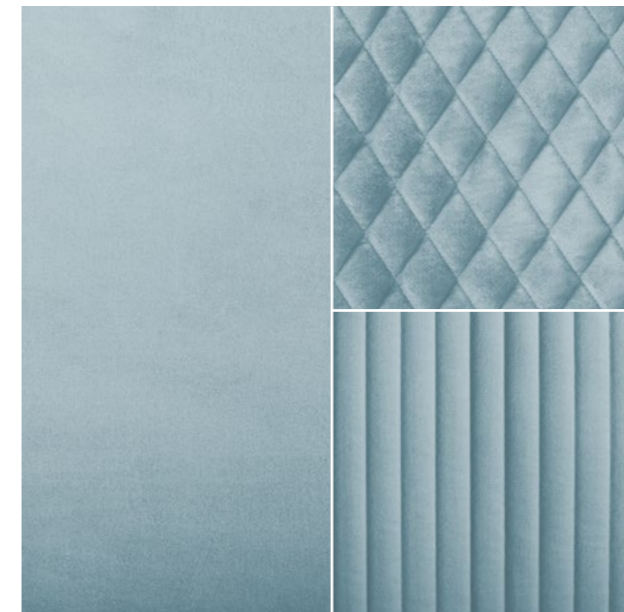

VL015 LIGHT BLUE SAM 14
PLAIN RHOMBUS CANNETTE

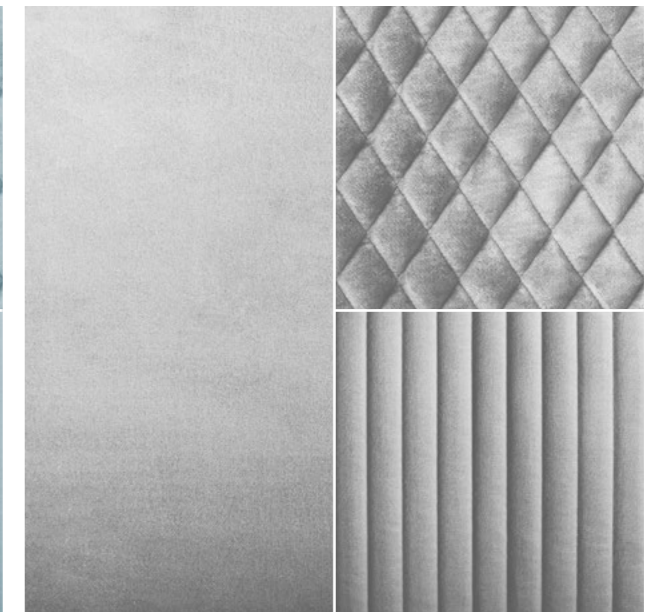

VR004 PEARL ROS 109
PLAIN RHOMBUS CANNETTE

Synthetic Leather

Pelle sintetica
Synthetic Leather

.en Made from PVC/PU on cotton satin, it features a soft touch and a subtle grain creating a slight contrast in opacity. Combines a Nabuk-like effect with excellent abrasion and fire resistance. The delicate coloring is calibrated to natural hues. Suitable for both domestic and contract environments.

Category A (Plain)
A (Quilted Rhombus and Cannette)
Composition 33%Cotton 63%PVC 4%PU
Weight 850 g/m +/-5%
Martindale 51.200 cycles
Care ☹️ ⚠️ 🧼 🧺 🧻

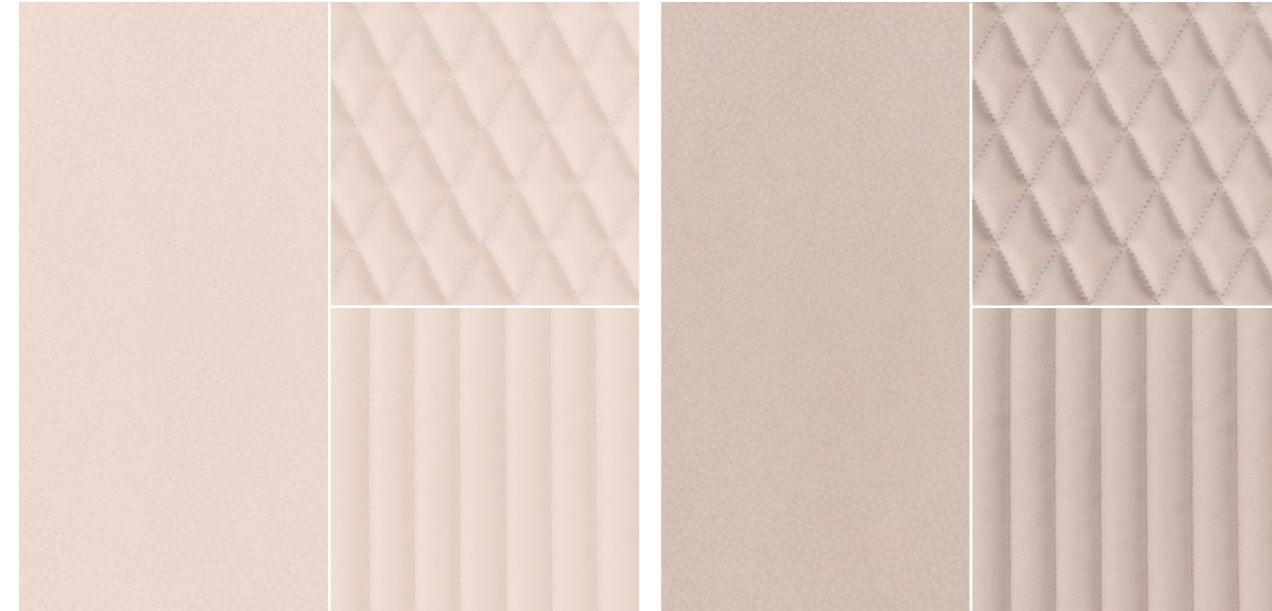

EP0013 4 . I . S
PLAIN

RHOMBUS
CANNETTE

EP0001 4 . H . 4
PLAIN

RHOMBUS
CANNETTE

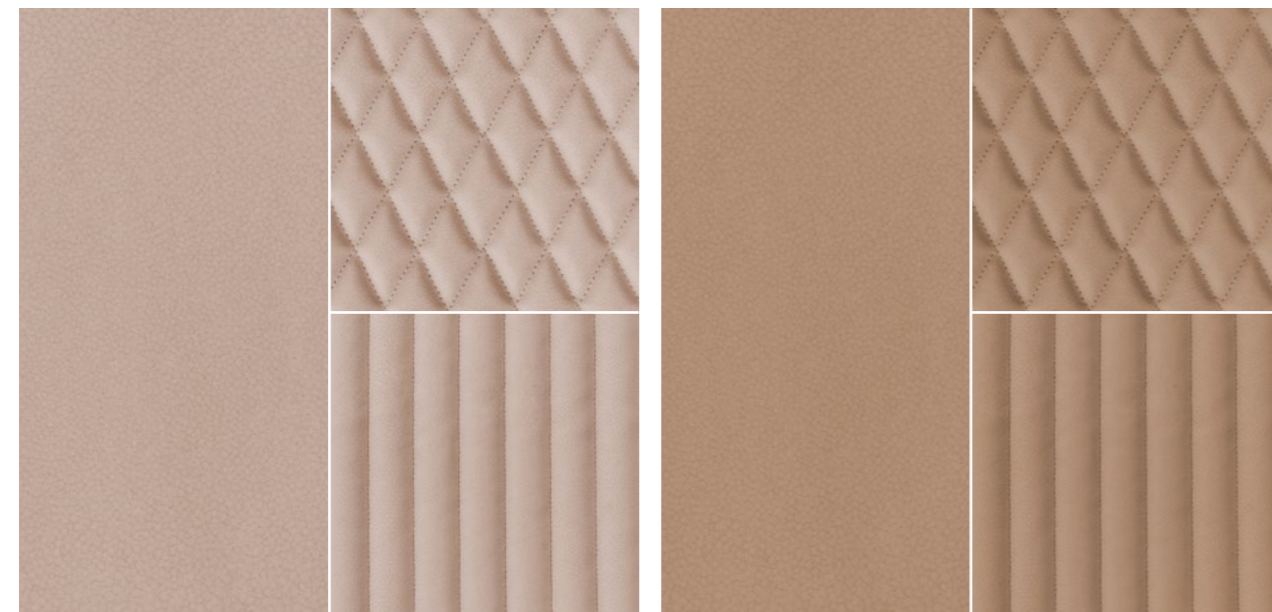

EP0002 4 . G . 7
PLAIN

RHOMBUS
CANNETTE

EP0014 4 . H . B
PLAIN

RHOMBUS
CANNETTE

Synthetic Leather

Pelle sintetica
Synthetic Leather

.it Realizzato in PVC/PU su raso di cotone, presenta una mano morbida ed una grana che si evidenzia in un leggerissimo contrasto di opacità. Coniuga un effetto simile al Nabuk con ottime caratteristiche di resistenza all'abrasione ed al fuoco. La coloritura delicata è calibrata sui colori naturali. Adatto per ambienti domestici o contract.

Categoria A (Liscio)
A (Trapuntato Rombo o Cannè)
Composizione 33%Cotone 63%PVC 4%PU
Peso 850 g/m +/-5%
Martindale 51.200 cicli
Cura ☹️ ⚠️ 🧼 🧺 🧻

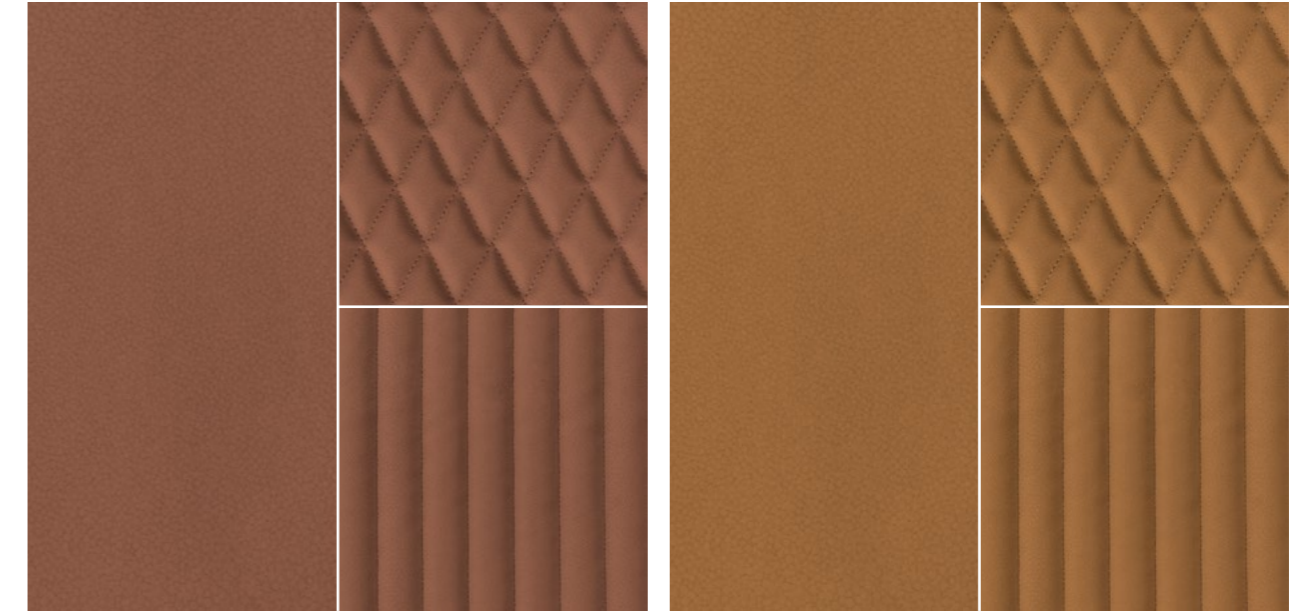

EP0006 5 . B . C
PLAIN

RHOMBUS
CANNETTE

EP0015 5 . L . 6
PLAIN

RHOMBUS
CANNETTE

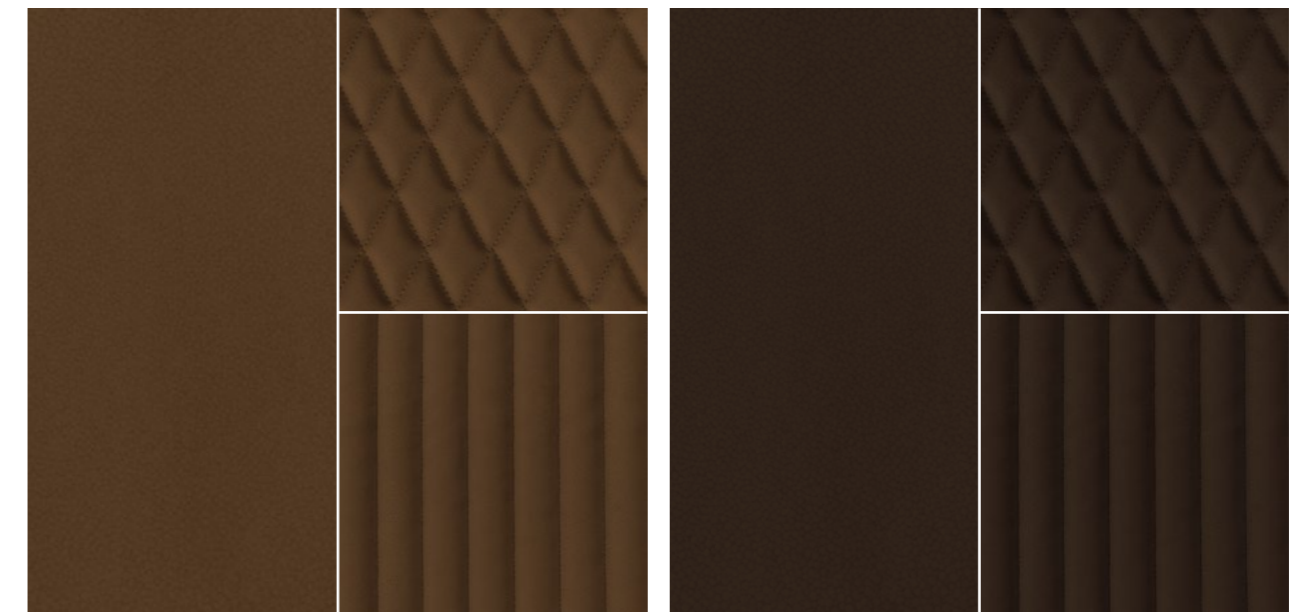

EP0004 5 . G . U
PLAIN

RHOMBUS
CANNETTE

EP0005 5 . H . 1
PLAIN

RHOMBUS
CANNETTE

Synthetic Leather

Pelle sintetica
Synthetic Leather

.en Made from PVC/PU on cotton satin, it features a soft touch and a subtle grain creating a slight contrast in opacity. Combines a Nabuk-like effect with excellent abrasion and fire resistance. The delicate coloring is calibrated to natural hues. Suitable for both domestic and contract environments.

Category A (Plain)
A (Quilted Rhombus and Cannette)
Composition 33%Cotton 63%PVC 4%PU
Weight 850 g/m +/-5%
Martindale 51.200 cycles
Care ☹️ ⚠️ 🧼 🚰 🚫

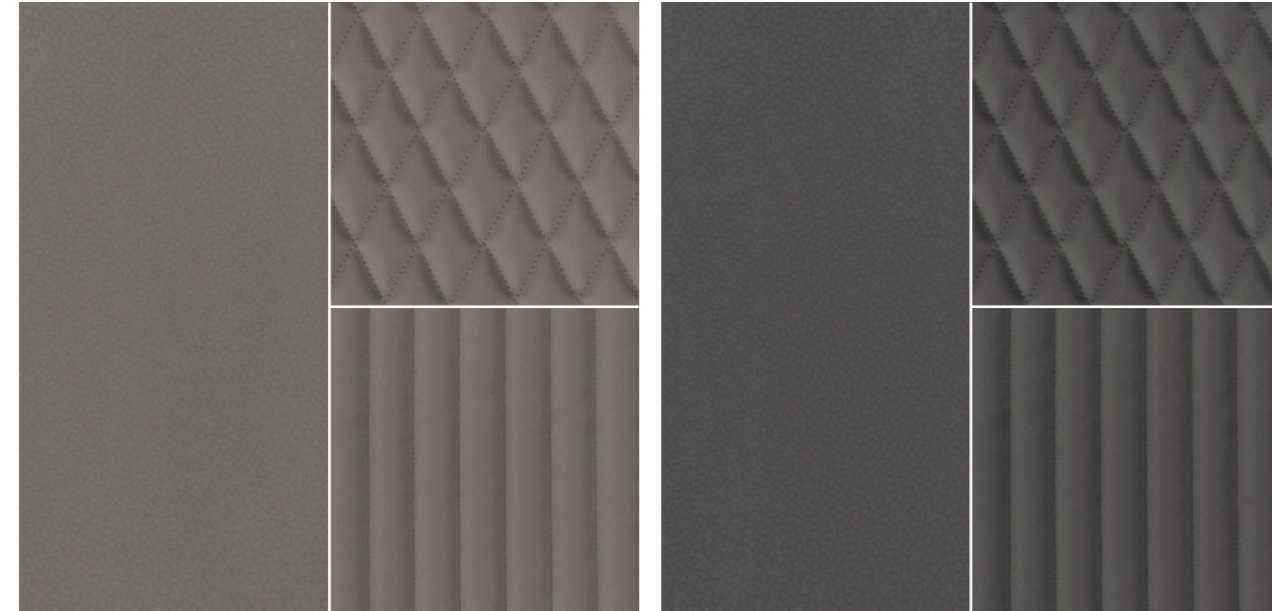

EP0003 4 . G . 5
PLAIN

RHOMBUS
CANNETTE

EP0011 2 . D . G
PLAIN

RHOMBUS
CANNETTE

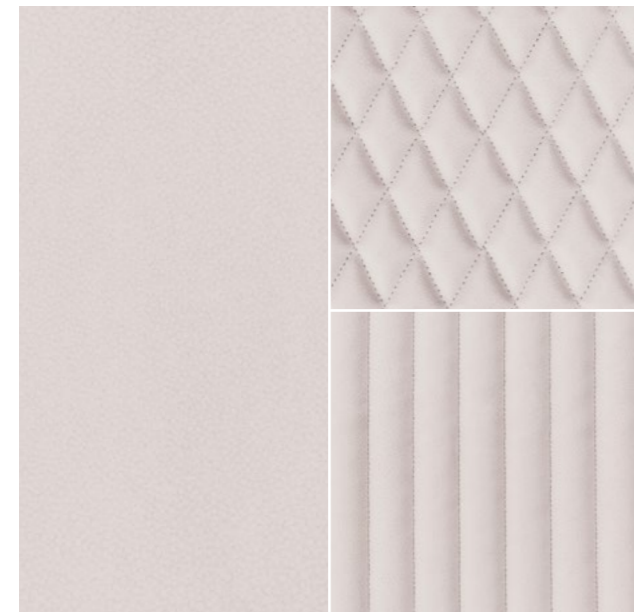

EP0010 2 . E . B
PLAIN

RHOMBUS
CANNETTE

Vintage

Pelle
Leather

.it La pelle Vintage, sottoposta a un processo di lavorazione che accentua la trama scamosciata, presenta una superficie morbida e vellutata. Questa texture unica aggiunge eleganza e sofisticatezza, offrendo una sensazione tattile distintiva e un'estetica raffinata.

Categoria B (Unito)
finitura trapuntata non disponibile
Aspetto Derma Fiore ritoccato, grana naturale, nabuccato
Spessore 1,3 mm



PV031 31

PV001 01

PV032 32



PV036 36

PV027 27

PV034 34

Vintage

Pelle
Leather

.en Vintage leather, processed to accentuate the suede finish, has a soft and velvety surface. This unique texture adds a sense of elegance and sophistication, creating a distinctive tactile sensation and refined look.

Category B (Plain)
Quilted finishing not available
Dermis Appearance Corrected natural grain, nabuk
Thickness 1,3 mm



PV006 06

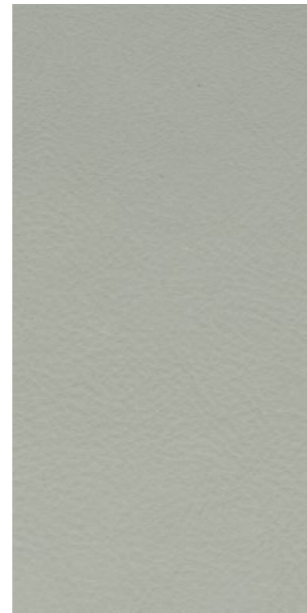

PV028 28



PV010 10

Soft Grain

Pelle
Leather

.it Pelle con un leggero effetto scrivente, simile al Nabuk, ma molto morbida e piena, ed una straordinaria resistenza alle macchie. La facilità di manutenzione e la bellezza di questa pelle, rende il materiale perfetto per rivestire qualsiasi complemento d'arredo.

Categoria B (Unito)
B (Trapuntato Rombo o Cannè)
Aspetto Derma Grana fine e naturale, mano pesca e scrivente
Spessore 1,2/1,4 mm

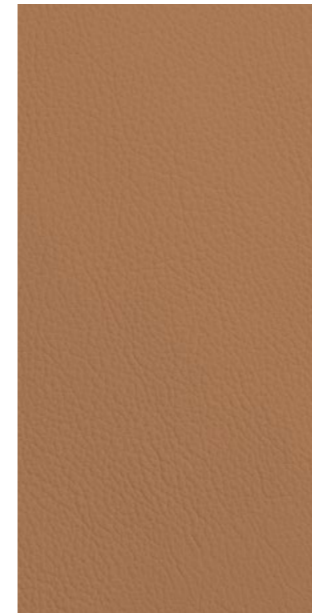

PSSG04 CAMEL 6021
PLAIN



RHOMBUS
CANNETTE

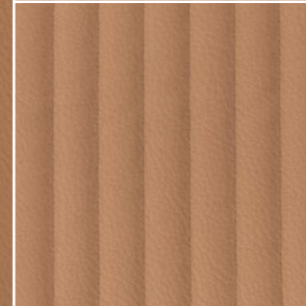

PSSG05 RUST 6019
PLAIN



RHOMBUS
CANNETTE

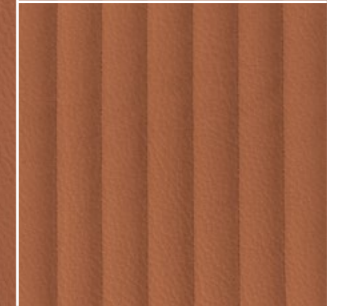

PSSG09 CHOCOLATE 6011
PLAIN



RHOMBUS
CANNETTE

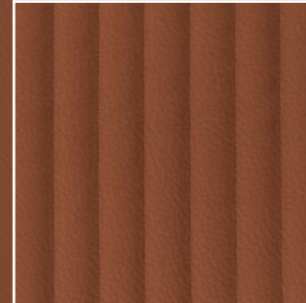

PSSG06 TABACCO 6001
PLAIN



RHOMBUS
CANNETTE



Soft Grain

Pelle
Leather

.en Leather with a slight nap, with a Nabuk-like effect, featuring a very soft and full grain, plus excellent stain-resistance. The ease of maintenance and visual appeal of this leather makes it the perfect material for covering any furnishing accessory.

Category B (Plain)
B (Quilted Rhombus and Cannette)

Dermis Appearance Fine and natural grain, peach hand and writing touch

Thickness 1,2/1,4 mm



PSSG01 IVORY 6005
PLAIN

RHOMBUS
CANNETTE

PSSG02 DUST 6015
PLAIN

RHOMBUS
CANNETTE



PSSG03 TAUPE 6016
PLAIN

RHOMBUS
CANNETTE

PSSG10 TDM 6002
PLAIN

RHOMBUS
CANNETTE

Soft Grain

Pelle
Leather

.it Pelle con un leggero effetto scrivente, simile al Nabuk, mano molto morbida e piena, ed una straordinaria resistenza alle macchie. La facilità di manutenzione e la bellezza di questa pelle, rende il materiale perfetto per rivestire qualsiasi complemento d'arredo.

Categoria B (Unito)
B (Trapuntato Rombo o Cannè)

Aspetto Derma Grana fine e naturale, mano pesca e scrivente

Spessore 1,2/1,4 mm

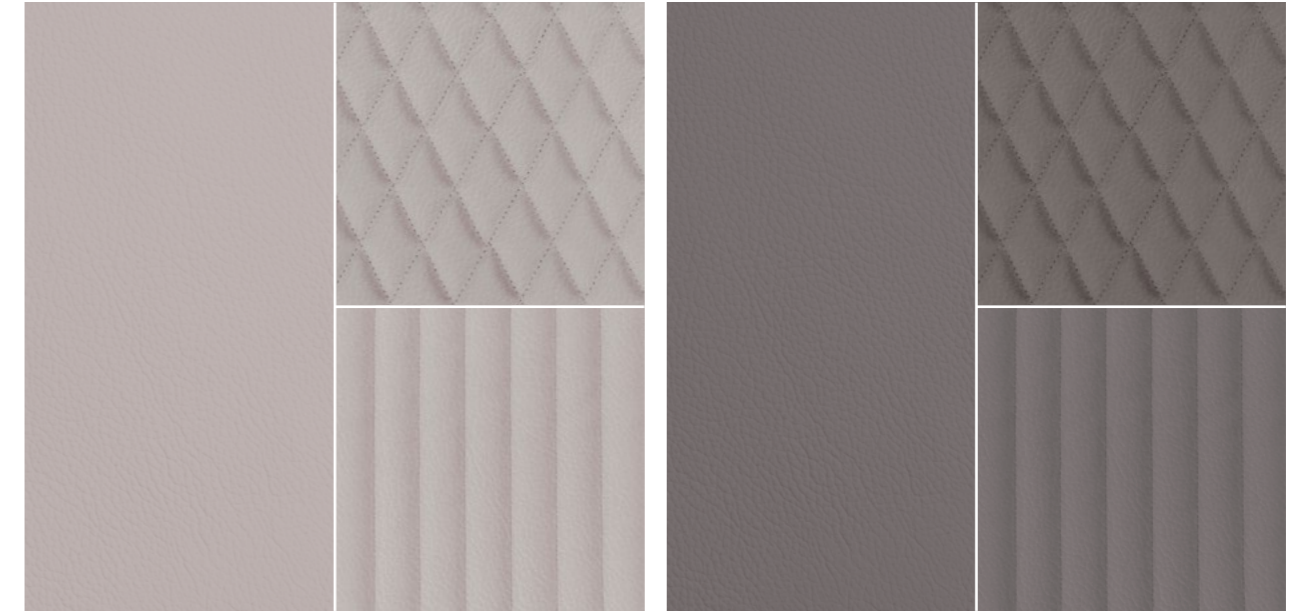

PSSG07 LIGHT GREY 6008
PLAIN

RHOMBUS
CANNETTE

PSSG08 STEEL 6006
PLAIN

RHOMBUS
CANNETTE

Nabuk

Pelle
Leather

.en Refined leather obtained from the inner part of the hide, smoothed to obtain a velvety surface. Soft and resistant to the touch, the natural grain enhances the nap of the leather.

Category B (Plain)
B (Quilted Rhombus and Cannette)
Dermis Appearance Fine full grain, nabuk
Thickness 1,3 mm

Nabuk

Pelle
Leather

.it Pelle pregiata ottenuta dalla parte interna della pelle, levigata per ottenere una superficie vellutata. Morbida al tatto e resistente, la grana naturale esalta la scrivenza della pelle.

Categoria B (Unito)
B (Trapuntato Rombo o Cannè)
Aspetto Derma Pieno fiore, grana fine, nabuccato
Spessore 1,3 mm



PN004 04
PLAIN

RHOMBUS
CANNETTE

PN005 05
PLAIN

RHOMBUS
CANNETTE

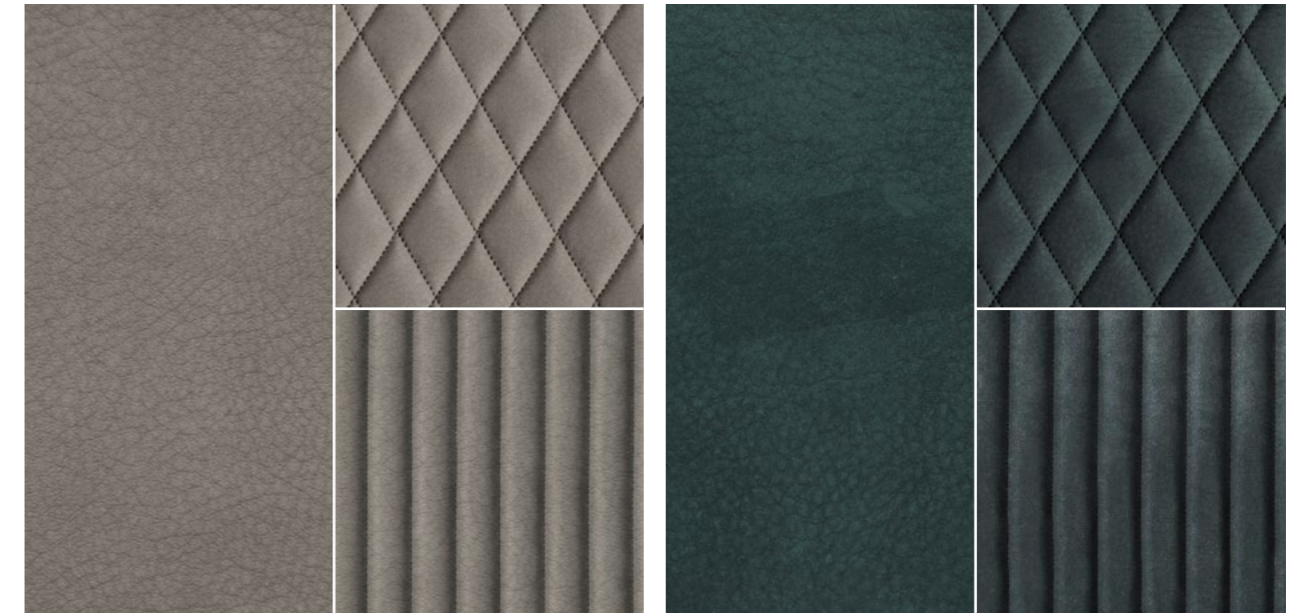

PN006 06
PLAIN

RHOMBUS
CANNETTE

PN012 12
PLAIN

RHOMBUS
CANNETTE



PN015 15
PLAIN

RHOMBUS
CANNETTE

PN001 01
PLAIN

RHOMBUS
CANNETTE



PN002 02
PLAIN

RHOMBUS
CANNETTE

PN030 27
PLAIN

RHOMBUS
CANNETTE

MOODBOARD

N° 01

Nero Bianco *Black White*

N°	CODE	DESC. *	COLOR	CAT. *
01	MIRL01	M291	103 CARBONE	C
02	GLCH01	4	SABBIA	B
03	MIRO01	M311	803 ARDOISE	C
04	BRPA01	J3265	01 PANNA	C
05	TP003	PE 614	001 ORO/NERO	B

* DESC. (Description)
CAT. (Category) : B - Luxury Fabric ; C - Exclusive Fabric

N°	CODE	DESC. *	COLOR	CAT. *
06	MSPA02	PA	26	B
07	TR002	4391	0226 NOIR DE LUNE	C
08	TB001	L 1643	11 PRIN.OF GALLES	B
09	TM003	3601	0744 NOIR/BLANC	B
10	MITI02	M343	202 CARBONE	C

* DESC. (Description)
CAT. (Category) : B - Luxury Fabric ; C - Exclusive Fabric

N°	CODE	DESC. *	COLOR	CAT. *
11	CAME01	4022	0101 NOIR	B
12	TLBR03	BR 385	040 AVORIO/NERO	B
13	TLBR01	BR 385	010 BIANCO	B

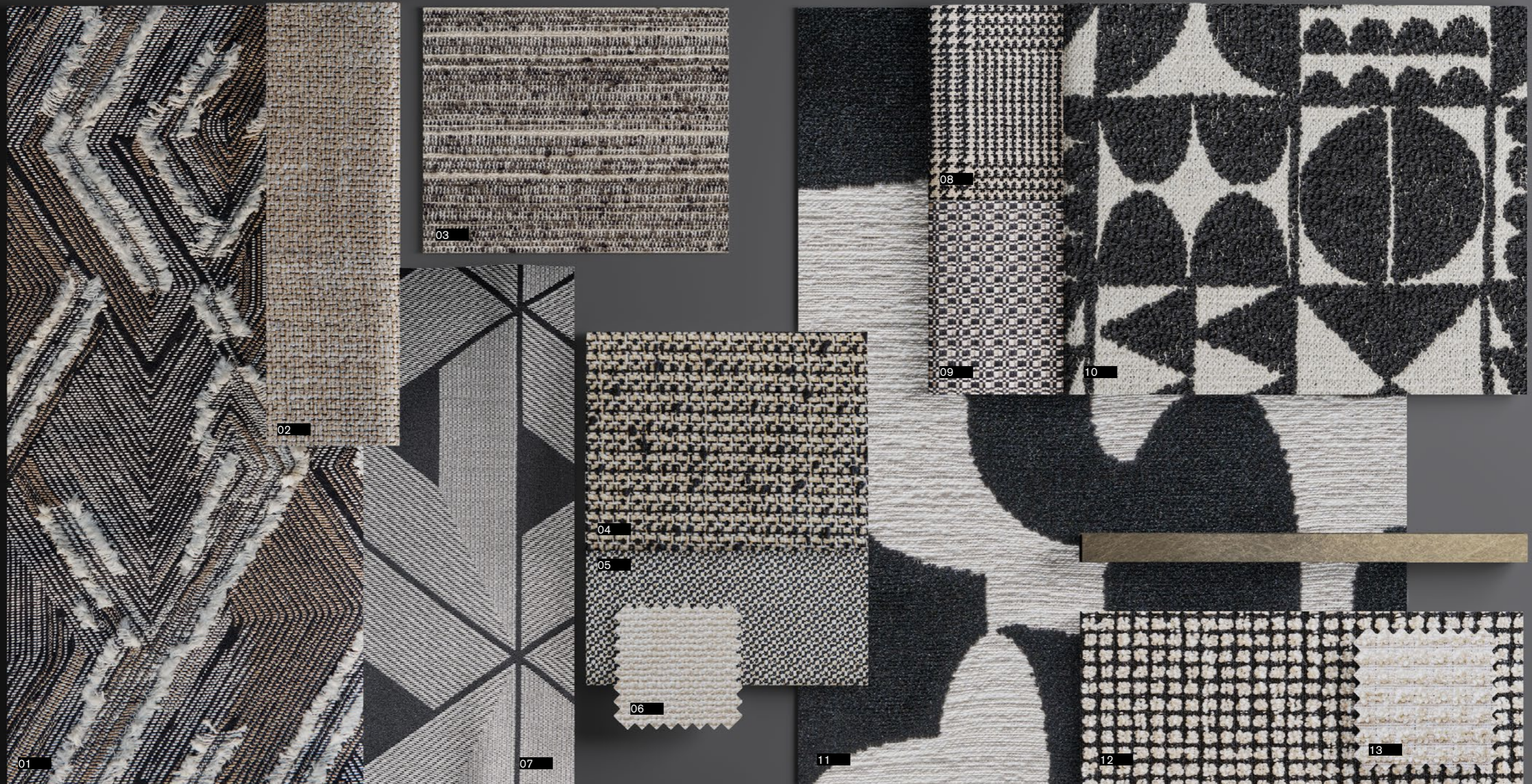

MOODBOARD

N° 02

Bianco Beige *White Beige*

N°	CODE	DESC.*	COLOR	CAT.*
01	MITI01	M343	101 SABLE	C
02	FFMA02	L 1650	03 SABBIA	B
03	FFMA01	L 1650	01 AVORIO	B
04	BRCL01	J2841	01 BIANCO	B
05	BRSO01	J2840	01 BIANCO	B

* DESC. (Description)
CAT. (Category) : B - Luxury Fabric ; C - Exclusive Fabric

N°	CODE	DESC.*	COLOR	CAT.*
06	FFLU01	L 1728	102 MANDORLA	B
07	RUMO02	30617	02 PIETRA	C
08	TLBR02	BR 385	020 BEIGE	B
09	GLBL01	1	AVORIO	B
10	RUMO01	30617	01 AVORIO	C

* DESC. (Description)
CAT. (Category) : B - Luxury Fabric ; C - Exclusive Fabric

N°	CODE	DESC.*	COLOR	CAT.*
11	FFNA01	L 1729	102 MANDORLA	B



MOODBOARD

N° 03

Bianco Oro *White Gold*

N°	CODE	DESC.*	COLOR	CAT.*
01	RUKI02	30606	02 SEGALE	C
02	MILC01	M303	701 IVOIRE	C
03	RUCI01	30621	01 AVORIO	B
04	TP001	PE 614	021 ORO/BIANCO	B
05	RUKI06	30606	07 DORATA	C

* DESC. (Description)
 CAT. (Category) : B - Luxury Fabric ; C - Exclusive Fabric

N°	CODE	DESC.*	COLOR	CAT.*
06	EX0007	SHINE	BEIGE 016	C
07	EX0008	SHINE	WHITE 07	C
08	RUKI01	30606	01 AVORIO	C
09	BRFL02	J2999	04 PLATINO	C
10	BRR02	J2998	04 PANNA	C

* DESC. (Description)
 CAT. (Category) : B - Luxury Fabric ; C - Exclusive Fabric

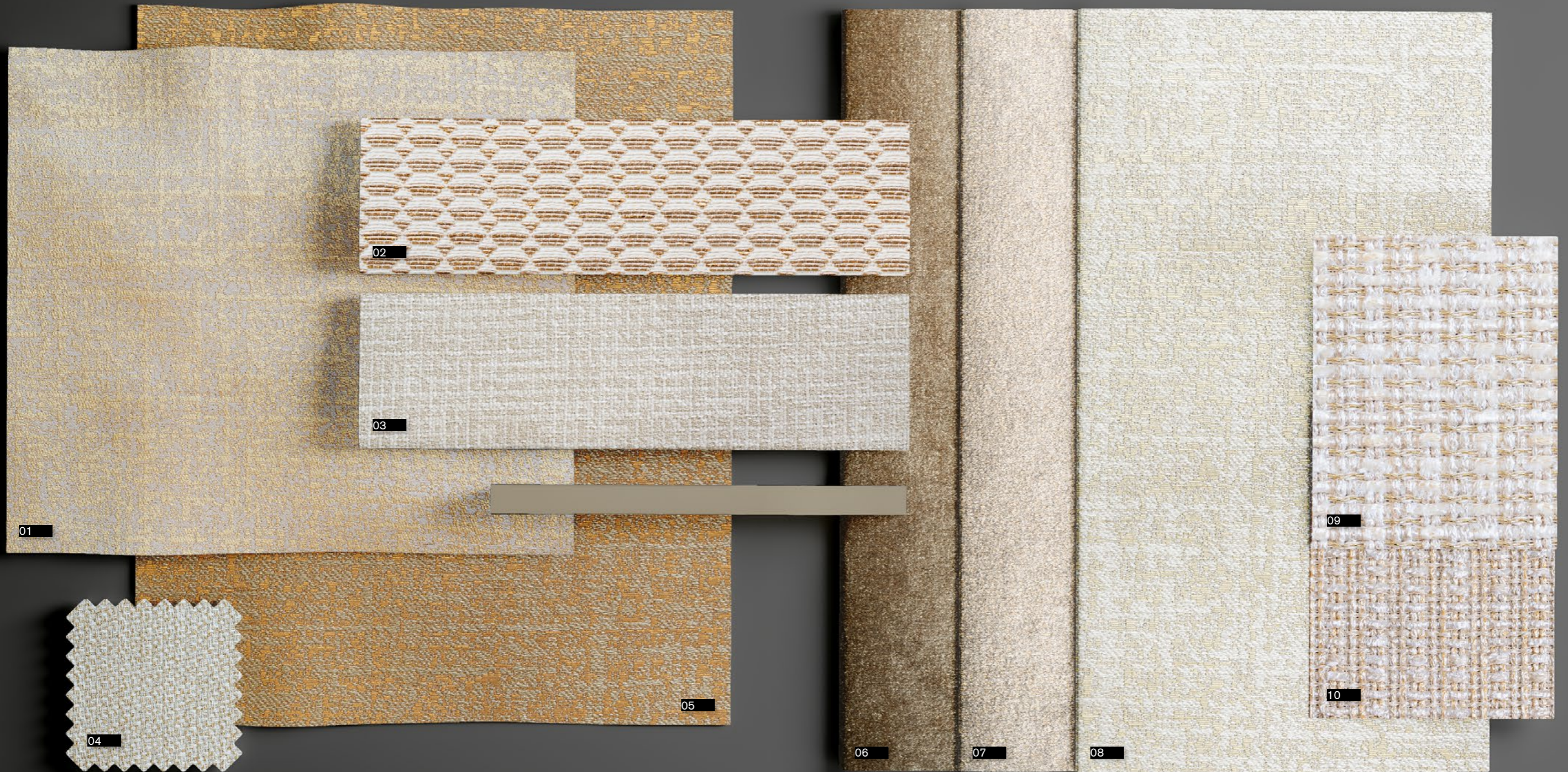

MOODBOARD

N° 04

Zafferano Taupe *Saffron Taupe*

N°	CODE	DESC.*	COLOR	CAT.*
01	RUGL03	30607	13 DORATA	B
02	RUCI03	30621	09 GIALLO	B
03	TD004	4230	0740 JAUNE OR	B
04	TR004	4391	0410 JAUNE OR	C
05	TL004	4454	1067 JAUNE OR	C

* DESC. (Description)
CAT. (Category) : B - Luxury Fabric ; C - Exclusive Fabric

N°	CODE	DESC.*	COLOR	CAT.*	N°	CODE	DESC.*	COLOR	CAT.*
06	MSES03	CS	43	B	11	TP204	4226	0458 MOUTARDE	C
07	RUZE02	30620	16 ORO	B					
08	TM004	3601	0589 TAUPE	B					
09	MSPA03	PA	38	B					
10	HE865	3604	0865 ANTHRACITE	B					

* DESC. (Description)
CAT. (Category) : B - Luxury Fabric ; C - Exclusive Fabric

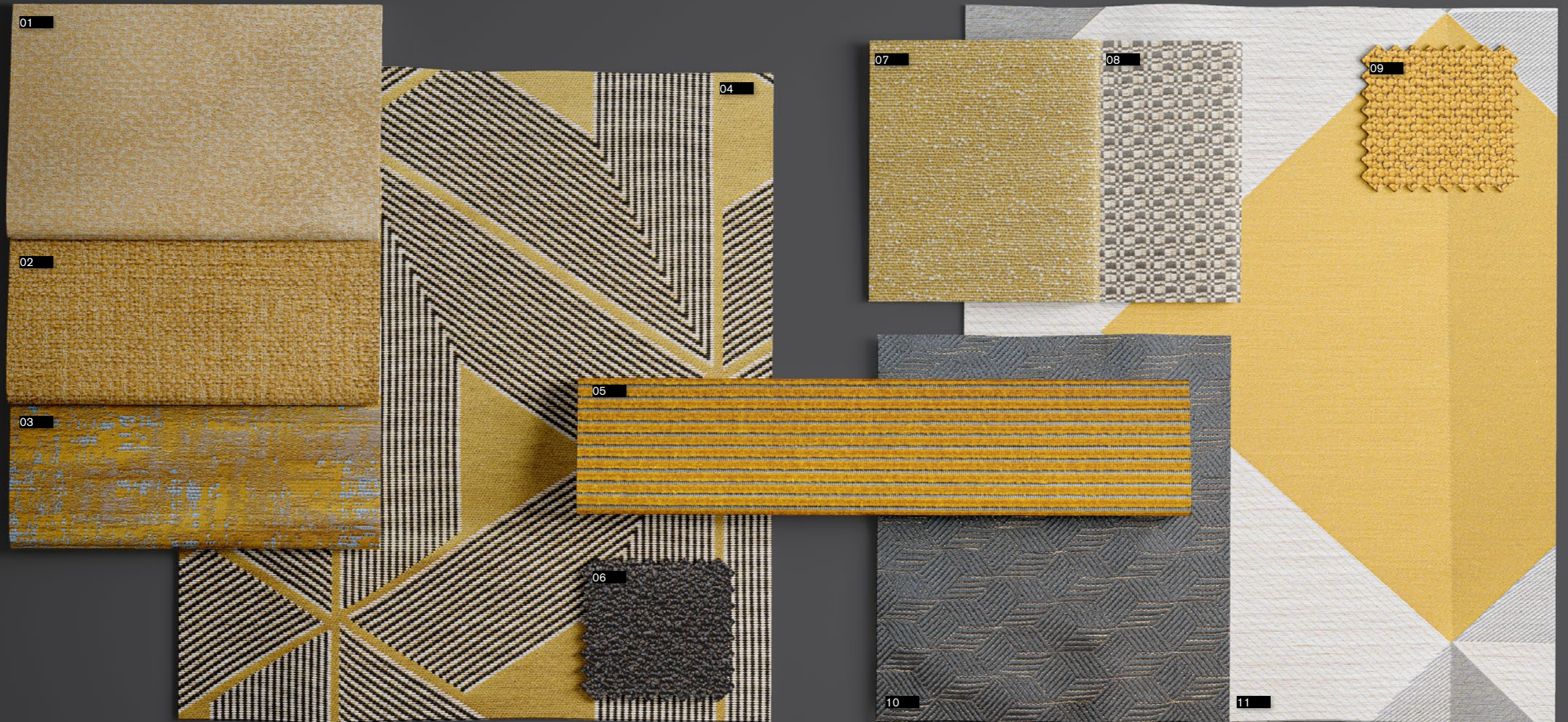

MOODBOARD

N° 05

Acquamarina Oro Beige
Aquamarine Gold Beige

N°	CODE	DESC.*	COLOR	CAT.*
01	TI004	M218	403 GIVRE	C
02	MIMA01	M297	202 BLUE FJORD	C
03	MIRU02	M305	203 TERRE D'OMBRE	C
04	MIRU01	M305	102 GIVRE	C
05	RUGL02	30607	10 MADREPERLA	B

* DESC. (Description)
 CAT. (Category) : B - Luxury Fabric ; C - Exclusive Fabric

N°	CODE	DESC.*	COLOR	CAT.*	N°	CODE	DESC.*	COLOR	CAT.*
06	TM002	3601	0685 NUAGE	B	11	RUKI03	30606	03 PIETRA	C
07	RUCI04	30621	10 MADREPERLA	B	12	RUNE02	30618	02 SABBIA	C
08	RUKI04	30606	04 MADREPERLA	C	13	MISA01	M304	103 GIVRE	C
09	RUTW01	30318	05 ARGENTO	B					
10	RUKI05	30606	06 LEGNO	C					

* DESC. (Description)
 CAT. (Category) : B - Luxury Fabric ; C - Exclusive Fabric

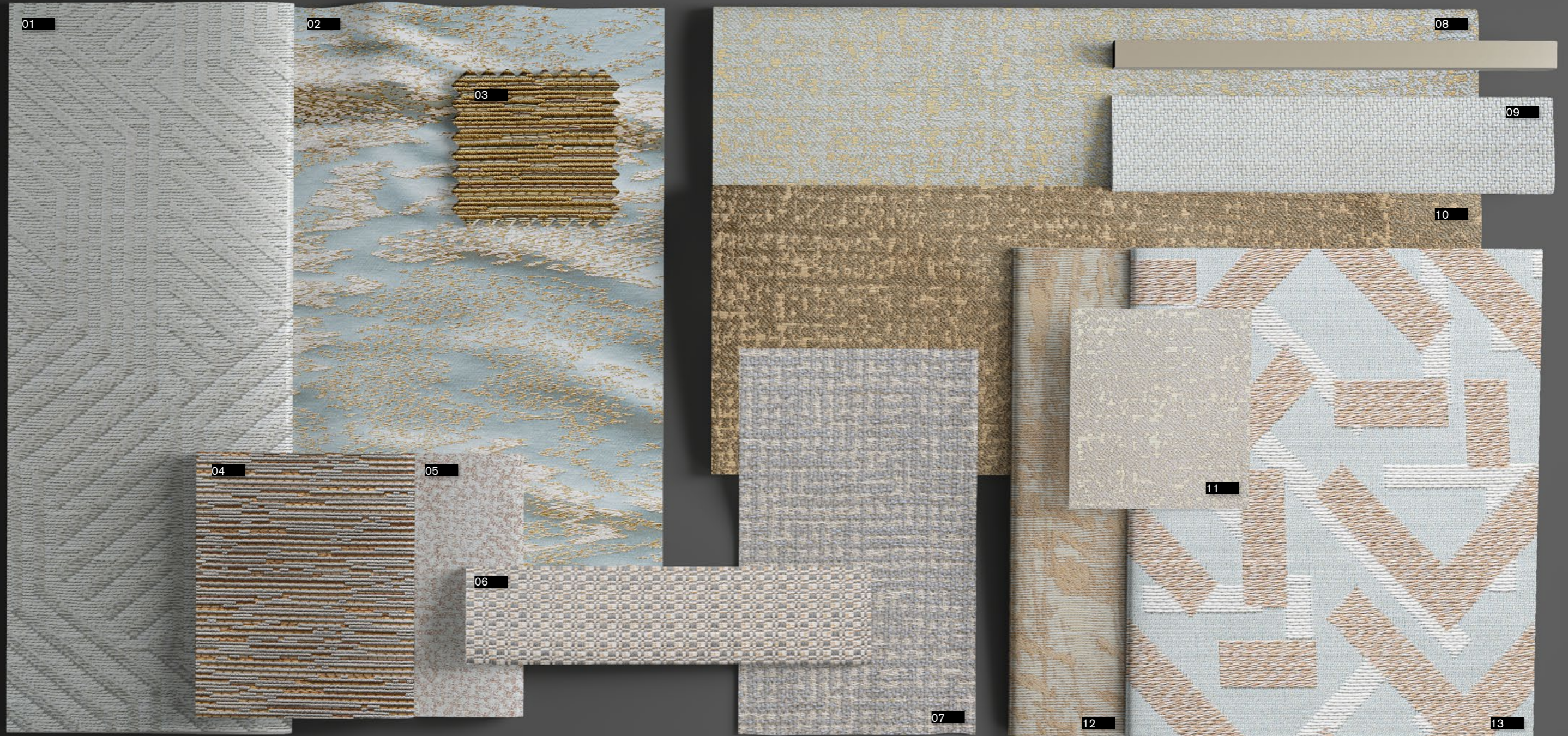

MOODBOARD

N° 06

Blu Ceruleo Caramello
Cerulean Blue Caramel

N°	CODE	DESC.*	COLOR	CAT.*
01	RUZE04	30620	18 CASTAGNA	B
02	RUGL01	30607	07 LEGNO	B
03	TM246	M347	703 BLUE DE PRUSSE	C
04	MIRE02	M283	304 CELADON	C
05	MSES05	CS	71	B

* DESC. (Description)
CAT. (Category) : B - Luxury Fabric ; C - Exclusive Fabric

N°	CODE	DESC.*	COLOR	CAT.*	N°	CODE	DESC.*	COLOR	CAT.*
06	MSES04	CS	51/1	B	11	MIRE01	M283	102 MORDORE	C
07	EX0020	M244	102 GREGE	C	12	MIRU03	M305	405 BLEU ETERNEL	C
08	EX0021	M244	203 BLEU PAON	C					
09	GLCH03	28	NOTTE	B					
10	TP201	4226	0570 CAMEL ORAGE	C					

* DESC. (Description)
CAT. (Category) : B - Luxury Fabric ; C - Exclusive Fabric

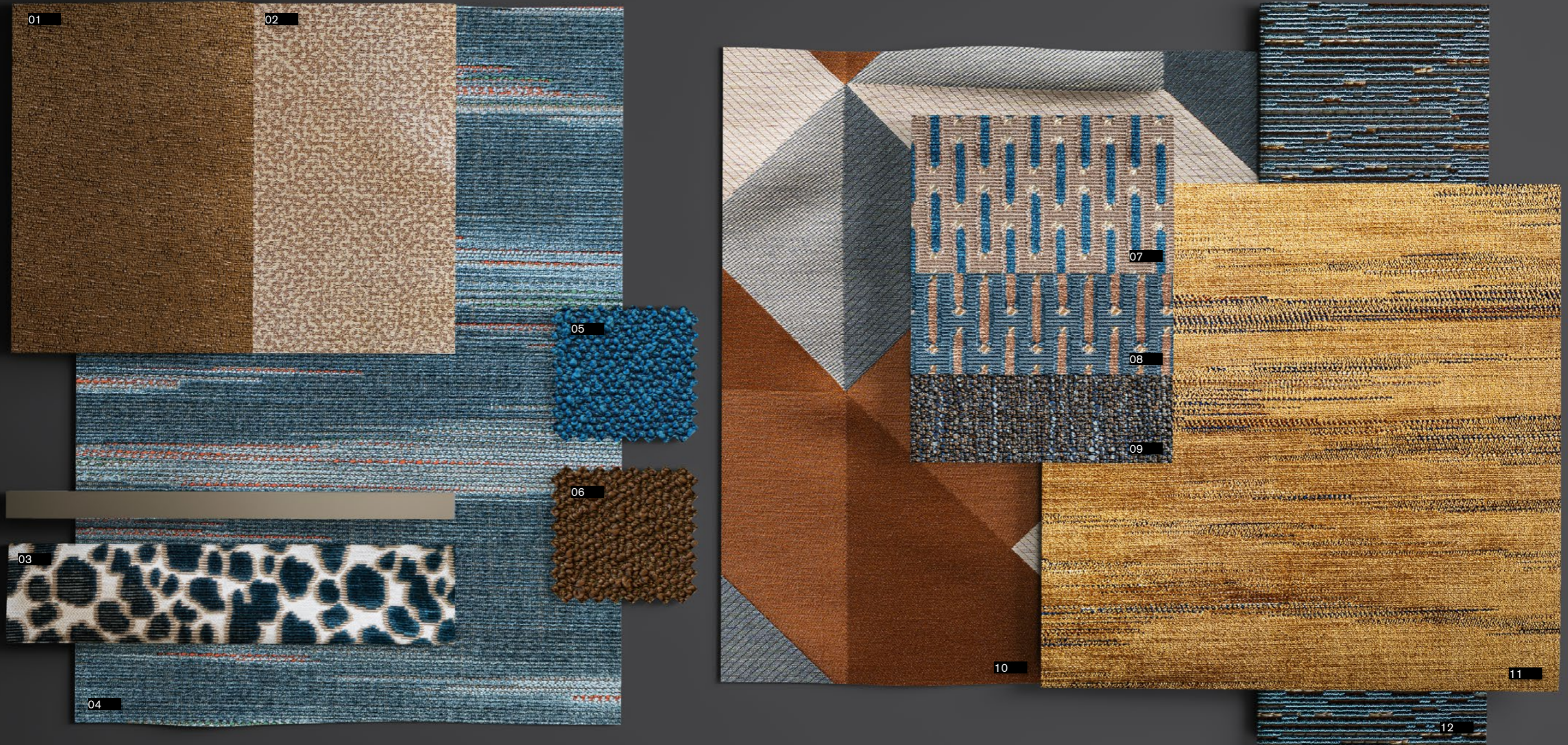

MOODBOARD

N° 07

Blu Oro *Blue Gold*

N°	CODE	DESC.*	COLOR	CAT.*
01	MIEP03	M346	805 TERRE D'OMBRE	C
02	MIRU02	M305	203 TERRE D'OMBRE	C
03	MIMO01	M345	402 TERRE D'OMBRE	C
04	MSES02	CS	262	B
05	RUZE03	30620	17 TABACCO	B

* DESC. (Description)
CAT. (Category) : B - Luxury Fabric ; C - Exclusive Fabric

N°	CODE	DESC.*	COLOR	CAT.*
06	MIEP02	M346	704 BLEU ETERNEL	C
07	TO001	4232	0581 MARINE	C
08	MILC02	M303	802 BLUE	C

* DESC. (Description)
CAT. (Category) : B - Luxury Fabric ; C - Exclusive Fabric

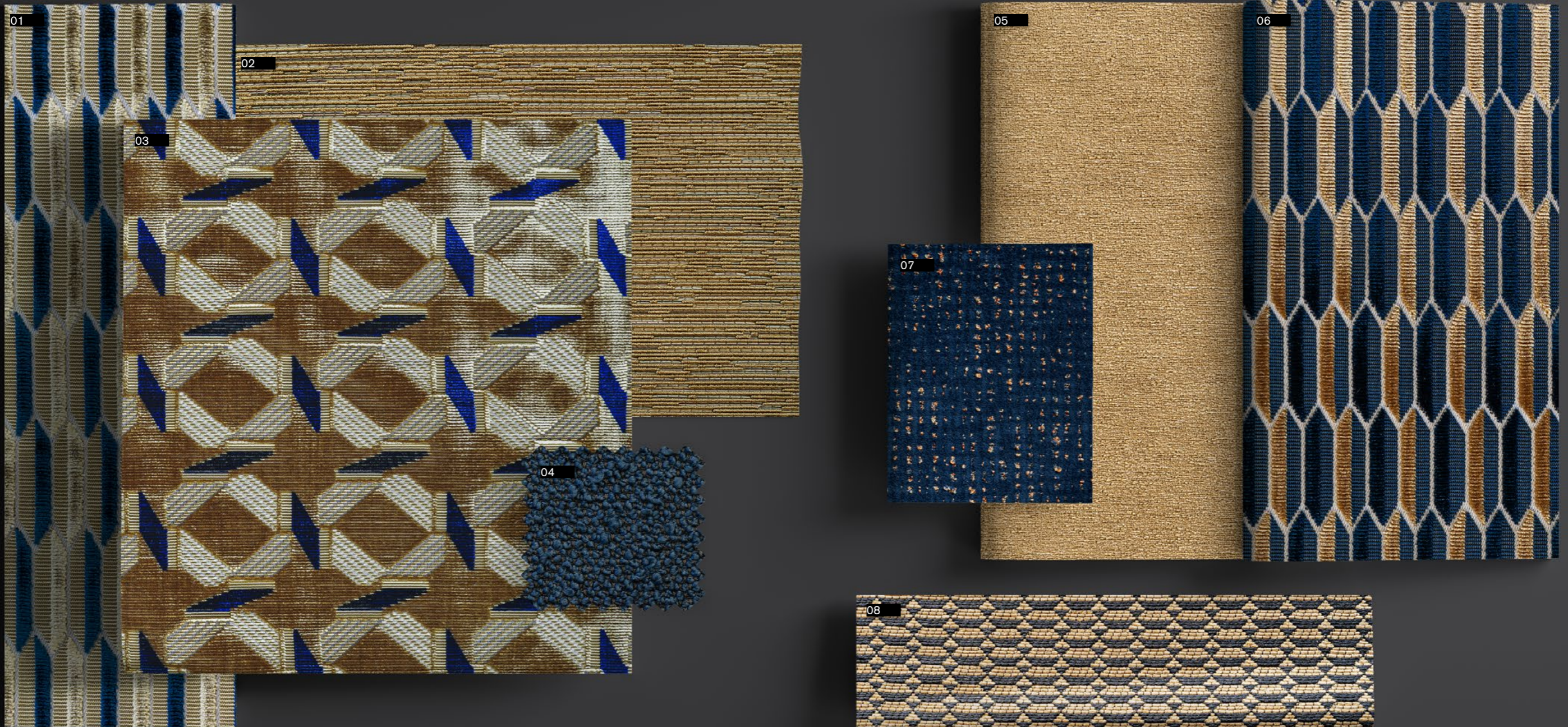

MOODBOARD

N° 08

Taupe Oro *Taupe Gold*

N°	CODE	DESC.*	COLOR	CAT.*
01	BRAA01	J2998	01 CORTECCIA	C
02	RUZE01	30620	14 MARRONE	B
03	EX0013	SHINE	FANGO 009	C
04	MIRU04	M305	506 ARDOISE	C
05	RUKI05	30606	06 LEGNO	C

* DESC. (Description)
 CAT. (Category) : B - Luxury Fabric ; C - Exclusive Fabric

N°	CODE	DESC.*	COLOR	CAT.*
06	MIMT01	M219	301 CUIVRE	C
07	EX0015	M247	301 OR	C

* DESC. (Description)
 CAT. (Category) : B - Luxury Fabric ; C - Exclusive Fabric



MOODBOARD

N° 09

Terracotta Beige *Terracotta Beige*

N°	CODE	DESC.*	COLOR	CAT.*
01	BRLI01	J2995	03 CUIVRE	C
02	BRVA01	J2996	02 DUNA	B
03	BRUR01	J2997	03 SABBIA	C
04	TM245	M347	501 MORDORÉ	C
05	TR001	4391	0502 AMBRE	C

* DESC. (Description)
CAT. (Category) : B - Luxury Fabric ; C - Exclusive Fabric

N°	CODE	DESC.*	COLOR	CAT.*
06	EX0014	M247	402 CUIVRE	C
07	TM220	M229	603 LAVALLIERE	C
08	MIRU05	M305	901 IVOIRE	C
09	MIAU01	M370	901 LAVALLIERE	C
10	MIEP01	M346	401 MORDORÉ	C

* DESC. (Description)
CAT. (Category) : B - Luxury Fabric ; C - Exclusive Fabric



MOODBOARD

N° 10

Bianco *White*

N°	CODE	DESC.*	COLOR	CAT.*
01	TM201	M369	801 NATUREL	C
02	GLCH02	21	PEONIA	B
03	MSES01	CS	01	B
04	TLLI01	LI 186	121 BIANCO/BEIGE	B
05	TM001	3601	0253 CREME	B

* DESC. (Description)
 CAT. (Category) : B - Luxury Fabric ; C - Exclusive Fabric

N°	CODE	DESC.*	COLOR	CAT.*
06	RURE01	30464	01 PIETRA	B
07	RUFA01	30319	01 BIANCO	B
08	TLDI01	DI 225	500 BIANCO	B

* DESC. (Description)
 CAT. (Category) : B - Luxury Fabric ; C - Exclusive Fabric



MOODBOARD

N° 11

Petrolio Oro *Verdigris Gold*

N°	CODE	DESC.*	COLOR	CAT.*
01	EX0010	SHINE	LAGO 021	C
02	RUDS01	30357	10 CACHI	C
03	BRRA03	J2998	05 PALUDE	C
04	BRLI02	J2995	05 PETROLIO	C
05	BRUR03	J2997	01 BRONZO	C

* DESC. (Description)
CAT. (Category) : B - Luxury Fabric ; C - Exclusive Fabric

N°	CODE	DESC.*	COLOR	CAT.*
06	BRUR02	J2997	04 LAGO	C
07	TO002	4232	0141 VERT ANGLAIS	C
08	BRFL01	J2999	01 ONICE	C
09	BRLI03	J2995	07 EBANO	C
10	RUFA03	30467	31 MADREPERLA	B

* DESC. (Description)
CAT. (Category) : B - Luxury Fabric ; C - Exclusive Fabric



MOODBOARD

N°12

Antracite Perla Anthracite Pearl

N°	CODE	DESC.*	COLOR	CAT.*
01	ERTR01	070/001	STONE	B
02	ERST01	071/001	SHADOW	B
03	TII01	3691	0674 TOURTERELLE	B
04	TD003	4230	0666 ACIER	B
05	TD001	4230	0411 MASTIC	B

* DESC. (Description)
CAT. (Category) : B - Luxury Fabric ; C - Exclusive Fabric

N°	CODE	DESC.*	COLOR	CAT.*	N°	CODE	DESC.*	COLOR	CAT.*
06	TR003	4391	0134 BLANC PETALE	C	11	MSPA01	PA	08	B
07	BRSO02	J2840	02 ARGENTO	B	12	RUCI02	30621	02 ARGILLA	B
08	BRCL02	J2841	02 ARGENTO	B	13	EX0009	SHINE	SMOKE 015	C
09	RUFA02	30319	08 ARGENTO	B	14	RUNE01	30618	01 MADREPERLA	C
10	MSPA04	PA	47	B	15	MIBE01	M371	101 NATUREL	C

* DESC. (Description)
CAT. (Category) : B - Luxury Fabric ; C - Exclusive Fabric



Luxury Redefined for Exquisite Interiors

Materials

.it La nostra incessante ricerca di materiali pregiati e funzionali viene sintetizzata in una selezione accurata, finalizzata a soddisfare una vasta gamma di esigenze. Questa ricercata selezione di materiali trova la sua espressione in queste pagine. Ogni componente è studiato per coniugare durabilità e raffinatezza. L'attenzione ai dettagli non è solo estetica, ma riflette la qualità intrinseca dei materiali. Attraverso processi innovativi creiamo combinazioni su misura che danno vita a mobili iconici, elevando gli spazi abitativi a nuovi vertici di lusso intelligente.

.en Our constant research into high-quality, functional materials is summed up by the meticulous selection, aimed at meeting a wide range of requirements. This sophisticated selection of materials is showcased on these pages. Every item is designed to combine durability and elegance. The attention to detail is not just a question of visual appeal, it also reflects the intrinsic quality of the materials. Through innovative processes, we create tailor-made combinations that result in iconic furniture, elevating living spaces to new heights of intelligent luxury.



Wood

Essenze
Wood Veneers

- .it La selezione delle essenze per gli arredi Capital è determinante nella creazione di pezzi distintivi. Ogni legno, con le sue caratteristiche uniche, lavorato artigianalmente, contribuisce a definire l'estetica e la qualità dei prodotti, offrendo opzioni per soddisfare varie preferenze di stile.
- .en The selection of wood finishes for the Capital furniture is essential in creating statement pieces. Each type of wood, with its unique characteristics, crafted with artisan expertise, contributes towards defining the visual appeal and quality of the products, offering options to meet a variety of style preferences.



EBONY EBANO	EBONY EBANO	EBONY RECOMPOSED EBANO PRECOMPOSTO	EBONY RECOMPOSED EBANO PRECOMPOSTO	EUCALYPTUS FRISÉ EUCALIPTO FRISÉ	EUCALYPTUS FRISÉ EUCALIPTO FRISÉ
GLOSSY LUCIDO	MATT OPACO	GLOSSY LUCIDO	MATT OPACO	GLOSSY LUCIDO	MATT OPACO

Wood

Essenze
Wood Veneers

- .it La selezione delle essenze per gli arredi Capital è determinante nella creazione di pezzi distintivi. Ogni legno, con le sue caratteristiche uniche, lavorato artigianalmente, contribuisce a definire l'estetica e la qualità dei prodotti, offrendo opzioni per soddisfare varie preferenze di stile.
- .en The selection of wood finishes for the Capital furniture is essential in creating statement pieces. Each type of wood, with its unique characteristics, crafted with artisan expertise, contributes towards defining the visual appeal and quality of the products, offering options to meet a variety of style preferences.



SMOKE OAK ROVERE TERMOTRATTATO	SMOKE OAK ROVERE TERMOTRATTATO	AMERICAN WALNUT NOCE AMERICANO	AMERICAN WALNUT NOCE AMERICANO
GLOSSY LUCIDO	MATT OPACO	GLOSSY LUCIDO	MATT OPACO

Lacquered

Laccati
Lacquered

- .it Superficie rifinita con vernice lucida o opaca, creando uno strato protettivo per un aspetto elegante e resistenza duratura. L'azienda utilizza supporti in mdf per le finiture laccate al poliestere per garantire il migliore effetto di finitura e brillantezza.
- .en A refined surface with a glossy or matt painted finish, creating a protective layer for an elegant and long-lasting look. The company uses MDF supports for the polyester lacquer finishes to ensure the best finish and gloss effect.

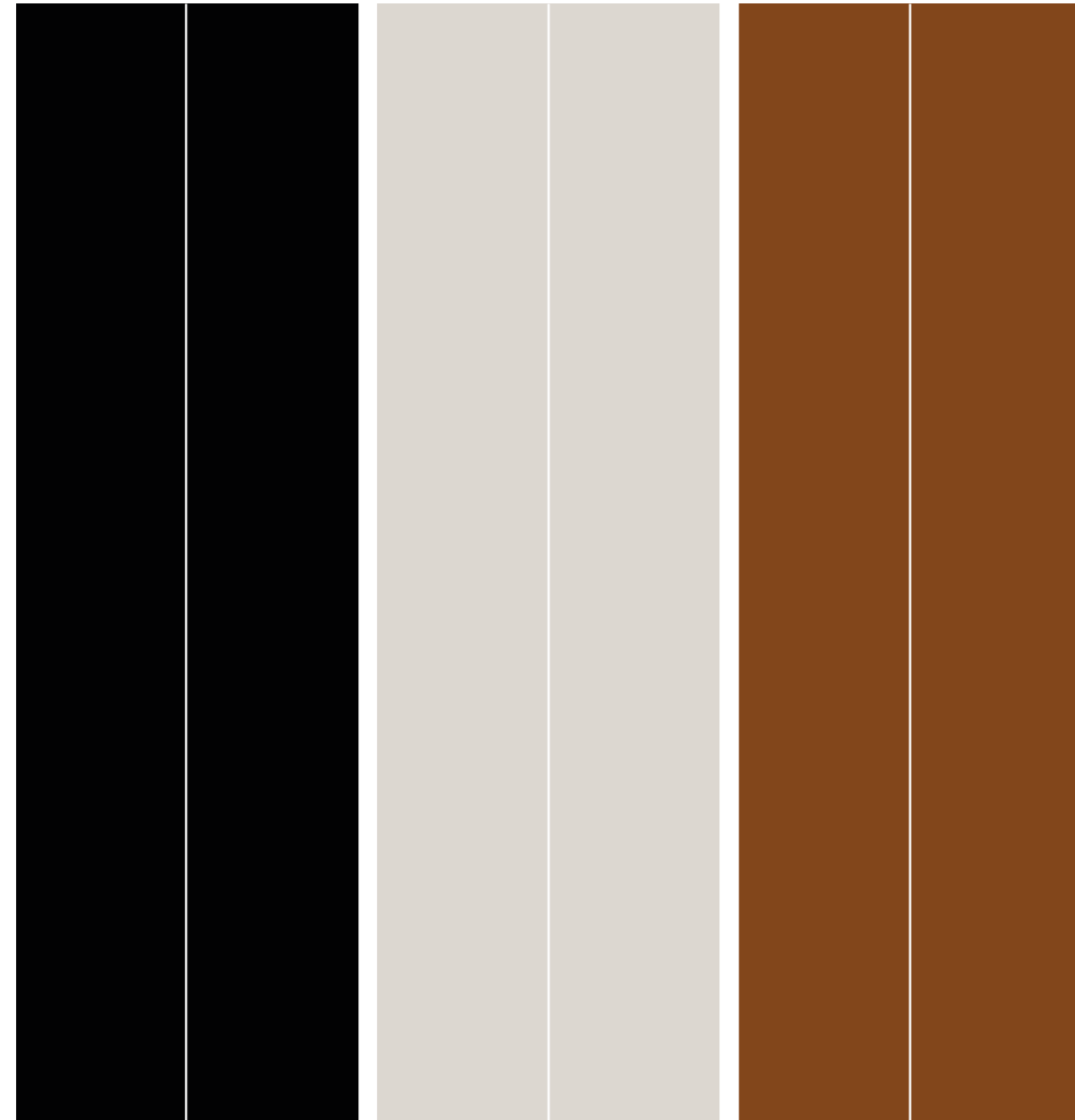

BLACK	BLACK	TAUPE	TAUPE	BRICK ORANGE	BRICK ORANGE
GLOSSY LUCIDO	MATT OPACO	GLOSSY LUCIDO	MATT OPACO	GLOSSY LUCIDO	MATT OPACO

Lacquered

Laccati
Lacquered

- .it Superficie rifinita con vernice lucida o opaca, creando uno strato protettivo per un aspetto elegante e resistenza duratura. L'azienda utilizza supporti in MDF per le finiture laccate al poliestere per garantire il migliore effetto di finitura e brillantezza.
- .en A refined surface with a glossy or matt painted finish, creating a protective layer for an elegant and long-lasting look. The company uses MDF supports for the polyester lacquer finishes to ensure the best finish and gloss effect.



CAPPUCCINO	CAPPUCCINO	VERDIGRIS	VERDIGRIS
GLOSSY LUCIDO	MATT OPACO	GLOSSY LUCIDO	MATT OPACO

Metal Finishes

Finiture Metalliche
Metal Finishes

.it Le componenti metalliche rappresentano un elemento essenziale nel design e nella produzione di manufatti, conferendo non solo un aspetto estetico, ma anche proprietà funzionali cruciali. Gli elementi metallici degli arredi vengono ottenuti attraverso un trattamento con bagno galvanico o in finitura metallica.

.en The metal components are an essential element in the design and production of the furniture, conveying not only an aesthetic appeal but also fundamental functional properties. The metallic elements of the furniture are obtained through zinc coating or a metallic finish.



MATT TITANIUM
TITANIO OPACO

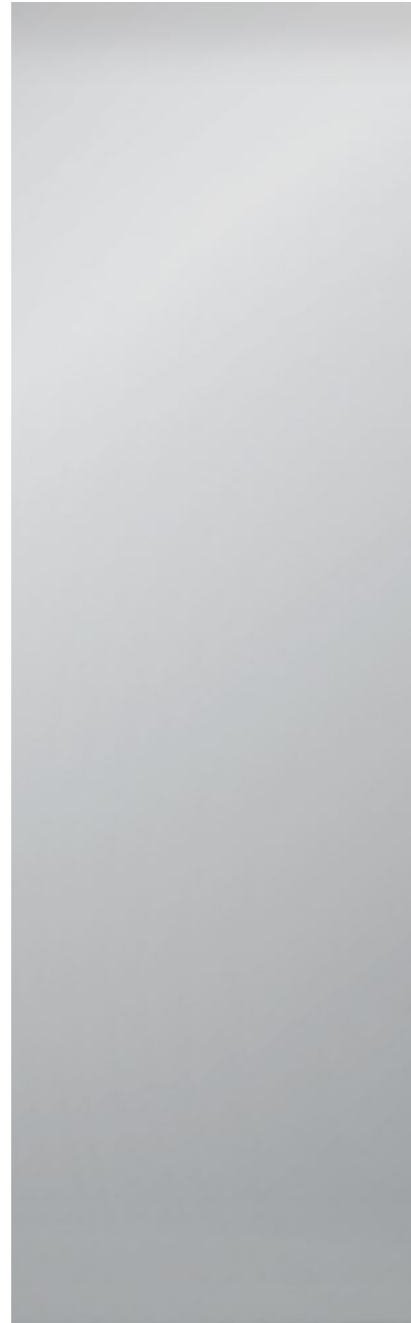

POLISHED CHROME
CROMO LUCIDO



MATT CLOUDY BRASS
BRONZO NUVOLATO OPACO

Metal Finishes

Finiture Metalliche
Metal Finishes

.it Le componenti metalliche rappresentano un elemento essenziale nel design e nella produzione di manufatti, conferendo non solo un aspetto estetico, ma anche proprietà funzionali cruciali. Gli elementi metallici degli arredi vengono ottenuti attraverso un trattamento con bagno galvanico o in finitura metallica.

.en The metal components are an essential element in the design and production of the furniture, conveying not only an aesthetic appeal but also fundamental functional properties. The metallic elements of the furniture are obtained through zinc coating or a metallic finish.



MATT GOLD
ORO OPACO



POLISHED BRASS
BRONZO LUCIDO

Marbles

Marmi
Marbles

.it Il marmo presenta un'elevata durezza e lucentezza. Le sue variazioni di colore e venature uniche aggiungono un tocco estetico unico ad ogni prodotto. Dopo un'attenta selezione, i blocchi vengono lavorati sapientemente per garantire la miglior finitura.

.en Marble has a high degree of hardness and gloss. Its unique colour variations and veining add an unparalleled aesthetic appeal to any product. After careful selection, the blocks are expertly machined to guarantee the best finish.

Marbles

Marmi
Marbles

.it Il marmo presenta un'elevata durezza e lucentezza. Le sue variazioni di colore e venature uniche aggiungono un tocco estetico unico ad ogni prodotto. Dopo un'attenta selezione, i blocchi vengono lavorati sapientemente per garantire la miglior finitura.

.en Marble has a high degree of hardness and gloss. Its unique colour variations and veining add an unparalleled aesthetic appeal to any product. After careful selection, the blocks are expertly machined to guarantee the best finish.



TRAVERTINE
TRAVERTINO

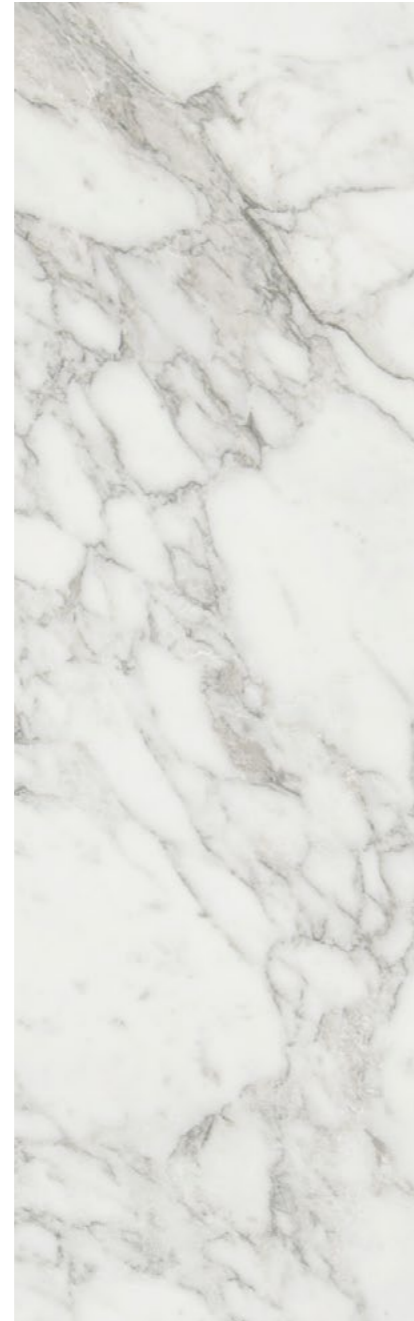

CLASSIC WHITE CALACATTA
BIANCO CALACATTA CLASSICO

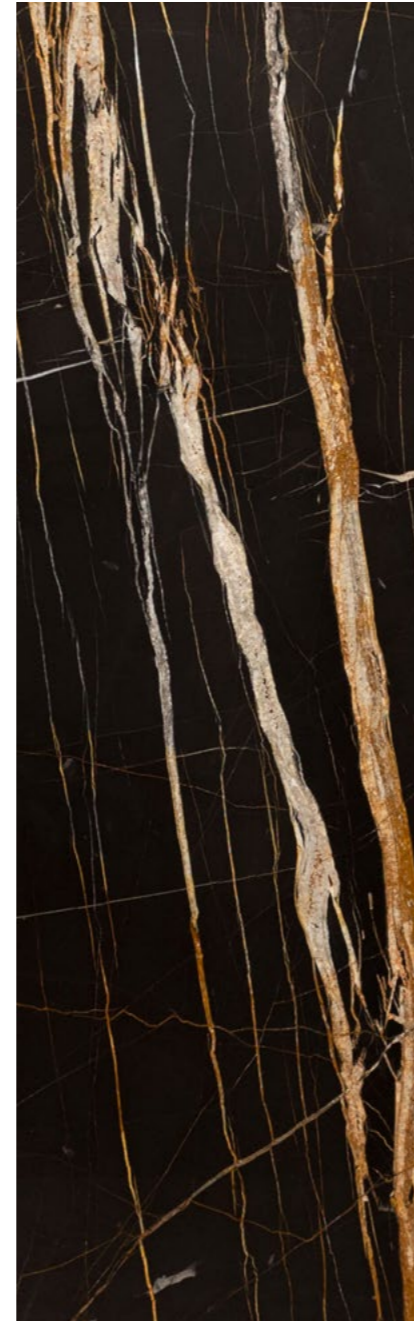

SAHARA NOIR
SAHARA NOIR



GRIGIO OROBICO
GRIGIO OROBICO

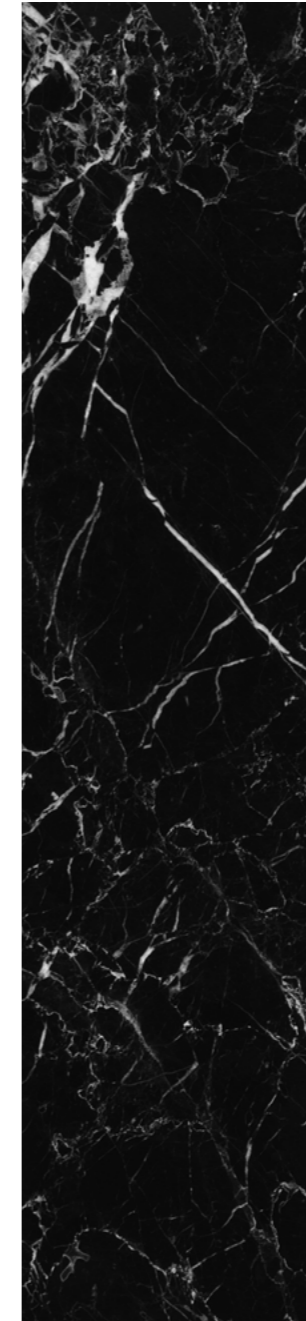

BLACK MARQUINIA
NERO MARQUINIA



EMPERADOR
EMPERADOR

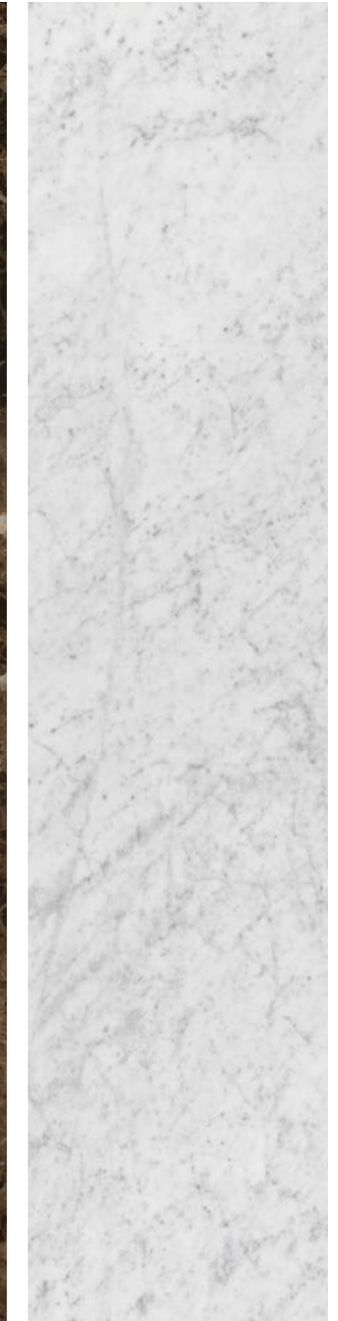

WHITE CARRARA
BIANCO CARRARA

- 316 Sofa, Armchair and Pouf
 - 324 Cloud Modular Sofa
 - 325 Grand Modular Sofa
- 327 Service and Coffee Table
- 332 Sideboard and Cabinet
- 335 TV Unit and Low Unit
 - 336 Bookcase
 - 337 Console
- 339 Dining Table
 - 342 Seat
 - 344 Bed
- 347 Bedside Table and Chest of Drawers
 - 349 Bench
- 350 Walk in closet
- 351 Writing Desk
- 353 Office Armchair
 - 354 Mirror
- 355 Lighting and Complement
 - 356 Carpet
 - 357 Deco Cushion

06 Technical Section



Technical Section

Crafting Spaces with Precision

.it Scopri le specifiche dei nostri prodotti presenti nel catalogo. Materiali premium e design curato nei particolari caratterizzano ogni arredo. Offriamo soluzioni personalizzate che si adattano perfettamente ai tuoi spazi, garantendo qualità e funzionalità in ogni dettaglio.

.en Find out about the specific features of our products in the catalogue. Premium materials and a meticulous design are the hallmark of each piece of furniture. We offer custom solutions to adapt seamlessly to your spaces, ensuring quality and functionality in every detail.

Legend

Specification	Description	Unit
WDH (cm)	width x depth x height	centimetres
DH (cm)	diameter x height	centimetres
H seat (cm)	seat height	centimetres
H arm (cm)	armrest height	centimetres
H Legs (cm)	leg height	centimetres
Weight (kg)	weight	kilograms
W. Wood* (kg)	weight - wood finishes	kilograms
W. Marble*(kg)	weight - marble finishes	kilograms
W.A, Bor C* (kg)	weight - finishes per image	kilograms
Volume (m ³)	volume	cubic metres

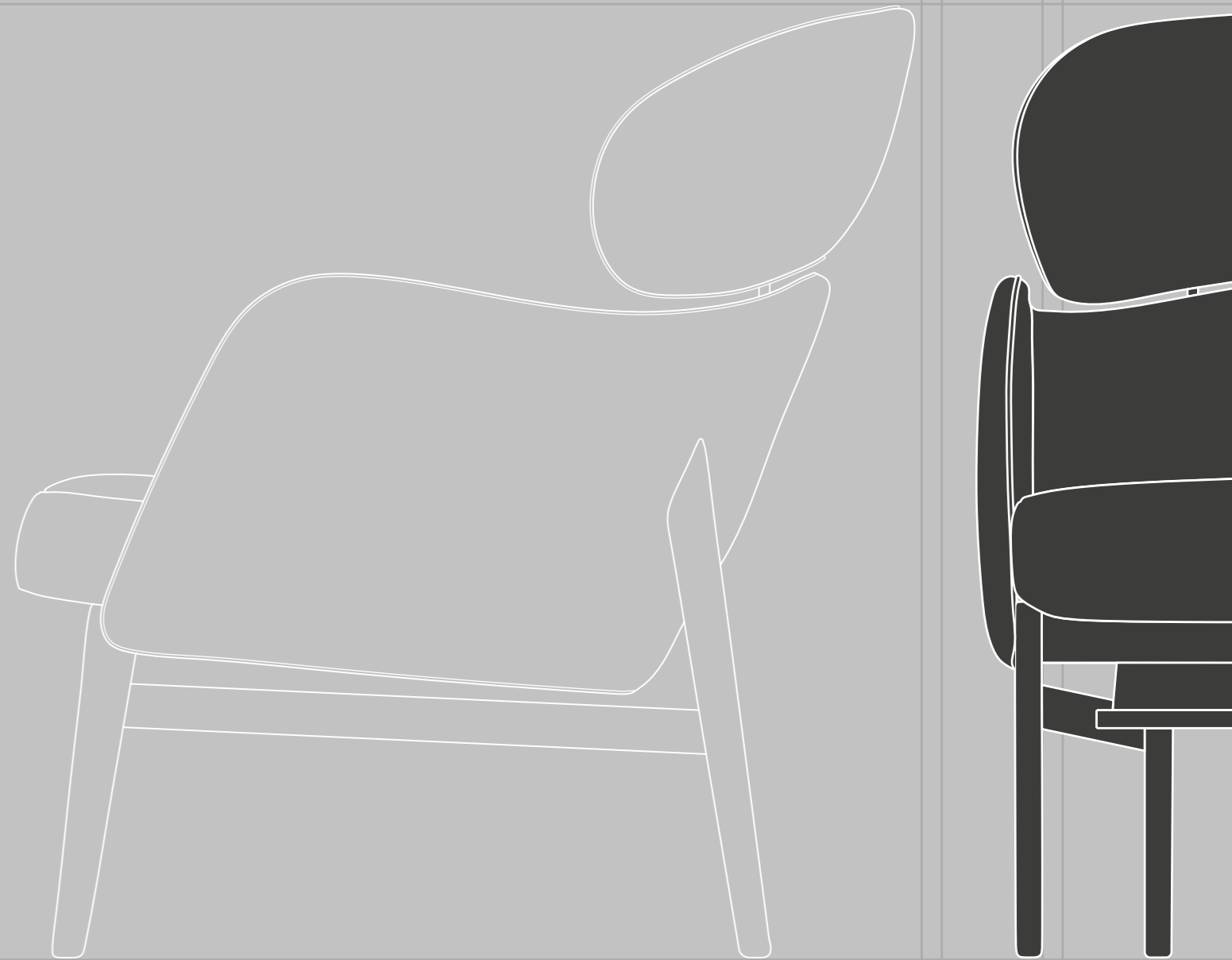

Sofa, Armchair and Pouf

Adele NEW

P.26 .227

		Category	Lounge	WDH (cm)	65 x 95 x 90
		Year	2024	H seat (cm)	42
		Design by	Boatto Martino studio	H arm (cm)	55
				Weight (kg)	20
				Volume (m³)	0,7

Adele NEW

P.316

		Category	Pouf	WDH (cm)	69 x 52 x 41
		Year	2024	H seat (cm)	41
		Design by	Boatto Martino studio	Weight (kg)	5
				Volume (m³)	0,2

Allure

P.45 .48

		Category	Armchair	WDH (cm)	100 x 90 x 84
		Year	2017	H seat (cm)	42
		Design by	Boatto Martino studio	H arm (cm)	74
				Weight (kg)	60
				Volume (m³)	1



Allure

P.39 .47 .49

		Category	Sofa 2 seater	WDH (cm)	200 x 90 x 84
		Year	2017	H seat (cm)	42
		Design by	Boatto Martino studio	H arm (cm)	74
				Weight (kg)	100
				Volume (m³)	2

Allure

P.39 .47 .49

		Category	Sofa 3 seater	WDH (cm)	260 x 90 x 84
		Year	2017	H seat (cm)	42
		Design by	Boatto Martino studio	H arm (cm)	74
				Weight (kg)	110
				Volume (m³)	2,5

Allure - W

P.51 .53

		Category	Armchair	WDH (cm)	100 x 90 x 84
		Year	2022	H seat (cm)	42
		Design by	Boatto Martino studio	H arm (cm)	74
				Weight (kg)	54
				Volume (m³)	1



Allure - W

P.53

		Category	Sofa 2 seater	WDH (cm)	200 x 90 x 84
		Year	2022	H seat (cm)	42
		Design by	Boatto Martino studio	H arm (cm)	74
				Weight (kg)	95
				Volume (m³)	2

Allure - W

P.53

		Category	Sofa 3 seater	WDH (cm)	260 x 90 x 84
		Year	2022	H seat (cm)	42
		Design by	Boatto Martino studio	H arm (cm)	74
				Weight (kg)	102
				Volume (m³)	2,5

Audrey S

P.173 .190

		Category	Armchair	WDH (cm)	72 x 73 x 77
		Year	2016	H seat (cm)	45
		Design by	Boatto Martino studio	H arm (cm)	62
				Weight (kg)	26
				Volume (m³)	0,5

Audrey M

P.47

		Category	Armchair	WDH (cm)	85 x 80 x 80
		Year	2016	H seat (cm)	44
		Design by	Boatto Martino studio	H arm (cm)	64
				Weight (kg)	36
				Volume (m³)	0,8

Aurea NEW

P.126 .180

		Category	Pouf	DH (cm)	50 x 55
		Year	2024	H seat (cm)	55
		Design by	Capital Creative Lab	Weight (kg)	12
				Volume (m³)	0,3

Bon Ton

P.67 .181

		Category	Armchair	WDH (cm)	73 x 69 x 86
		Year	2018	H seat (cm)	45
		Design by	Boatto Martino studio	Weight (kg)	30
				Volume (m³)	0,8

Bon Ton

P.69

		Category	Sofa 2 seater	WDH (cm)	230 x 110 x 86
		Year	2018	H seat (cm)	45
		Design by	Boatto Martino studio	Weight (kg)	140
				Volume (m³)	2,2

Bon Ton

P.69

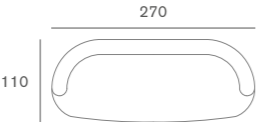
		Category	Sofa 3 seater	WDH (cm)	270 x 110 x 86
		Year	2018	H seat (cm)	45
		Design by	Boatto Martino studio	Weight (kg)	160
				Volume (m ³)	2,6

Bon Ton

P.318

		Category	Chaise Longue	WDH (cm)	160 x 90 x 86
		Year	2018	H seat (cm)	45
		Design by	Boatto Martino studio	Weight (kg)	70
				Volume (m ³)	1,3
				Available in Left or Right version	

Brera .23

P.61

		Category	Armchair	WDH (cm)	83 x 83 x 72
		Year	2022	H seat (cm)	40
		Design by	Capital Creative Lab	Weight (kg)	35
				Volume (m ³)	0,8

Brera .23

P.63

		Category	Sofa 2 seater	WDH (cm)	200 x 94 x 74
		Year	2022	H seat (cm)	40
		Design by	Capital Creative Lab	Weight (kg)	110
				Volume (m ³)	1,4

Brera .23

P.63

		Category	Sofa 3 seater	WDH (cm)	260 x 94 x 74
		Year	2022	H seat (cm)	40
		Design by	Capital Creative Lab	Weight (kg)	150
				Volume (m ³)	2

Cloud

P.19 .21 .23

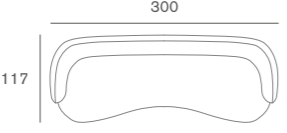
		Category	Sofa 3 seater	WDH (cm)	300 x 117 x 73
		Year	2023	H seat (cm)	40
		Design by	Capital Creative Lab	H arm (cm)	73
				Weight (kg)	190
				Volume (m ³)	2,2

Dafne

P.41 .71 .175

		Category	Armchair	WDH (cm)	76 x 79 x 84
		Year	2022	H seat (cm)	43
		Design by	Boatto Martino studio	H arm (cm)	63
				Weight (kg)	28
				Volume (m ³)	0,7

Dafne

P.71 .175

		Category	Pouf	WDH (cm)	60 x 45 x 45
		Year	2022	H seat (cm)	45
		Design by	Boatto Martino studio	Weight (kg)	8
				Volume (m ³)	0,2

Grand

P.319

		Category	Armchair	WDH (cm)	115 x 103 x 67
		Year	2017	H seat (cm)	42
		Design by	Boatto Martino studio	H arm (cm)	67
				Weight (kg)	68
				Volume (m ³)	1,0



Grand

P.90

		Category	Sofa 2 seater	WDH (cm)	230 x 103 x 67
		Year	2017	H seat (cm)	42
		Design by	Boatto Martino studio	H arm (cm)	67
				Weight (kg)	130
				Volume (m ³)	2,0

Grand

P.91

		Category	Sofa 3 seater	WDH (cm)	315 x 103 x 67
		Year	2017	H seat (cm)	42
		Design by	Boatto Martino studio	H arm (cm)	67
				Weight (kg)	158
				Volume (m ³)	2,6

Grand NEW

P.91

		Category	Chaise Longue	WDH (cm)	230 x 103 x 57
		Year	2024	H seat (cm)	42
		Design by	Boatto Martino studio	Weight (kg)	95
				Volume (m ³)	1,4

Grand

P.89 .319

		Category	Pouf	WDH (cm)	115 x 115 x 42
		Year	2017	H seat (cm)	42
		Design by	Boatto Martino studio	Weight (kg)	50
				Volume (m ³)	0,8

Kazar

P.173 .179

		Category	Pouf	DH (cm)	80 x 42
		Year	2014	H seat (cm)	42
		Design by	Capital Creative Lab	Weight (kg)	16
				Volume (m ³)	0,4

Keraz

P.223

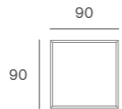
		Category	Pouf	WDH (cm)	90 x 90 x 42
		Year	2014	H seat (cm)	42
		Design by	Capital Creative Lab	Weight (kg)	22
				Volume (m ³)	0,5

Key West 2.0 NEW

P.30 .33 .195

		Category	Armchair	WDH (cm)	75 x 75 x 70
		Year	2024	H seat (cm)	45
		Design by	Capital Creative Lab	Weight (kg)	25
				Volume (m ³)	0,6

Majestic

P.202 .320

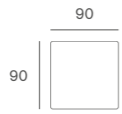
		Category	Pouf	WDH (cm)	90 x 90 x 42
		Year	2016	H seat (cm)	42
		Design by	Boatto Martino studio	Weight (kg)	35
				Volume (m ³)	0,5

Mirage .21

P.107 .127 .235

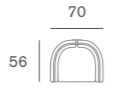
		Category	Armchair	WDH (cm)	70 x 56 x 70
		Year	2024	H seat (cm)	45
		Design by	Capital Creative Lab	H arm (cm)	70
				Weight (kg)	18
				Volume (m ³)	0,3

Mon Allure NEW

P.57 .59

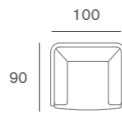
		Category	Armchair	WDH (cm)	100 x 90 x 84
		Year	2024	H seat (cm)	42
		Design by	Boatto Martino studio	H arm (cm)	74
				Weight (kg)	54
				Volume (m ³)	1

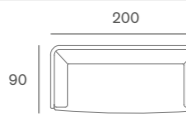

Mon Allure NEW

P.57 .59

		Category	Sofa 2 seater	WDH (cm)	200 x 90 x 84
		Year	2024	H seat (cm)	42
		Design by	Boatto Martino studio	H arm (cm)	74
				Weight (kg)	100
				Volume (m ³)	2

Mon Allure NEW

P.57 .59

		Category	Sofa 3 seater	WDH (cm)	260 x 90 x 84
		Year	2024	H seat (cm)	42
		Design by	Boatto Martino studio	H arm (cm)	74
				Weight (kg)	110
				Volume (m ³)	2,5

Otium

P.31 .35

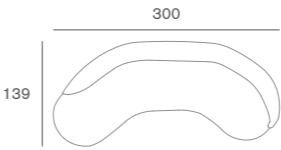
		Category	Sofa	WDH (cm)	300 x 139 x 78
		Year	2020	H seat (cm)	42
		Design by	Boatto Martino studio	Weight (kg)	160
				Volume (m ³)	3,4
				Available in Left or Right version	

Oxford

P.73 .83 .244

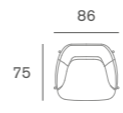
		Category	Armchair	WDH (cm)	86 x 75 x 86
		Year	2020	H seat (cm)	46
		Design by	Capital Creative Lab	H arm (cm)	64
				Weight (kg)	29
				Volume (m ³)	0,7

Oxford

P.77 .79 .244

		Category	Sofa 2 seater	WDH (cm)	166 x 75 x 86
		Year	2020	H seat (cm)	46
		Design by	Capital Creative Lab	H arm (cm)	64
				Weight (kg)	55
				Volume (m ³)	1,3

Oxford

P.77 .79 .244

		Category	Sofa 3 seater	WDH (cm)	206 x 75 x 86
		Year	2020	H seat (cm)	46
		Design by	Capital Creative Lab	H arm (cm)	64
				Weight (kg)	65
				Volume (m ³)	1,6

Oxford NEW

P.321

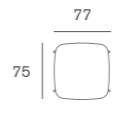
		Category	Pouf	WDH (cm)	77 x 75 x 47
		Year	2024	H seat (cm)	47
		Design by	Capital Creative Lab	Weight (kg)	25
				Volume (m ³)	0,3

Oyster

P.101 .321

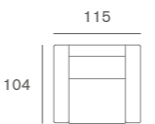
		Category	Armchair	WDH (cm)	115 x 104 x 84
		Year	2014	H seat (cm)	45
		Design by	Luca Scacchetti	H arm (cm)	67
				Weight (kg)	45
				Volume (m ³)	1,2

Oyster

P.101

		Category	Sofa 2 seater	WDH (cm)	230 x 104 x 84
		Year	2014	H seat (cm)	45
		Design by	Luca Scacchetti	H arm (cm)	67
				Weight (kg)	104
				Volume (m ³)	2,5

Oyster

P.101 .322

	Category	Sofa 3 seater	WDH (cm)	316 x 104 x 84
	Year	2014	H seat (cm)	45
	Design by	Luca Scacchetti	H arm (cm)	67
			Weight (kg)	112
			Volume (m ³)	3,3

Oyster

P.101 .322

	Category	Pouf	WDH (cm)	115 x 115 x 45
	Year	2014	H seat (cm)	45
	Design by	Luca Scacchetti	H arm (cm)	-
			Weight (kg)	38
			Volume (m ³)	0,8

Oyster

P.97

	Category	Sofa Corner	WDH (cm)	418 x 315 x 84
	Year	2014	H seat (cm)	45
	Design by	Luca Scacchetti	H arm (cm)	67
			Weight (kg)	210
			Volume (m ³)	6,6
			Available in Left or Right version	

Suite NEW

P.167

	Category	Pouf	WDH (cm)	51 x 46 x 52
	Year	2024	H seat (cm)	49
	Design by	Boatto Martino studio	Weight (kg)	18
			Volume (m ³)	0,1

Toulouse D60

P.143 .180

	Category	Pouf	DH (cm)	60 x 55
	Year	2020	H seat (cm)	55
	Design by	Capital Creative Lab	Weight (kg)	12
			Volume (m ³)	0,3

Toulouse D90

P.152

	Category	Pouf	DH (cm)	90 x 42
	Year	2020	H seat (cm)	42
	Design by	Capital Creative Lab	Weight (kg)	20
			Volume (m ³)	0,5

Vortex M

P.323

	Category	Armchair	WDH (cm)	69 x 60 x 90
	Year	2014	H seat (cm)	43
	Design by	Capital Creative Lab	Weight (kg)	18
			Volume (m ³)	0,5

Vortex S

P.195 .197

	Category	Armchair	WDH (cm)	60 x 56 x 63
	Year	2014	H seat (cm)	43
	Design by	Capital Creative Lab	H arm (cm)	65
			Weight (kg)	15
			Volume (m ³)	0,3

Cloud Modular Sofa NEW

P.25 .27

Cloud Corner NEW

		Collection	Cloud	WDH (cm)	170 x 170 x 73
		Category	Module (Modular Sofa)	H seat (cm)	40
		Year	2024	Weight (kg)	60
		Design by	Capital Creative Lab	Volume (m³)	2

Cloud L NEW

		Collection	Cloud	WDH (cm)	167 x 110 x 73
		Category	Module (Modular Sofa)	H seat (cm)	40
		Year	2024	Weight (kg)	65
		Design by	Capital Creative Lab	Volume (m³)	1,4
Available in Left or Right version					

Cloud XL NEW

		Collection	Cloud	WDH (cm)	213 x 110 x 73
		Category	Module (Modular Sofa)	H seat (cm)	40
		Year	2024	Weight (kg)	73
		Design by	Capital Creative Lab	Volume (m³)	1,8
Available in Left or Right version					

Cloud Pouf NEW

		Collection	Cloud	WDH (cm)	60 x 96 x 40
		Category	Module (Modular Sofa)	H seat (cm)	40
		Year	2024	Weight (kg)	30
		Design by	Capital Creative Lab	Volume (m³)	0,2

Cloud Table NEW

		Collection	Cloud	WDH (cm)	60 x 96 x 41
		Category	Module (Modular Sofa)	Weight (kg)	41
		Year	2024	Volume (m³)	0,2
		Design by	Capital Creative Lab		

Grand Modular Sofa

P.81 .83 .89

Corner

		Collection	Grand	WDH (cm)	146 x 146 x 67
		Category	Module (Modular Sofa)	H seat (cm)	42
		Year	2017	H arm (cm)	-
		Design by	Boatto Martino studio	Weight (kg)	160
Volume (m³) 1,8					

1 seater without arm

		Collection	Grand	WDH (cm)	75 x 103 x 67
		Category	Module (Modular Sofa)	H seat (cm)	42
		Year	2017	H arm (cm)	-
		Design by	Boatto Martino studio	Weight (kg)	45
Volume (m³) 0,7					

1 seater with arm

		Collection	Grand	WDH (cm)	95 x 103 x 67
		Category	Module (Modular Sofa)	H seat (cm)	42
		Year	2017	H arm (cm)	53 (B) or 67 (A)
		Design by	Boatto Martino studio	Weight (kg)	48
Volume (m³) 0,9					

2 seater without arm

		Collection	Grand	WDH (cm)	150 x 103 x 67
		Category	Module (Modular Sofa)	H seat (cm)	42
		Year	2017	H arm (cm)	-
		Design by	Boatto Martino studio	Weight (kg)	57
Volume (m³) 1,3					

2 seater with arm

		Collection	Grand	WDH (cm)	170 x 103 x 67
		Category	Module (Modular Sofa)	H seat (cm)	42
		Year	2017	H arm (cm)	53 (B) or 67 (A)
		Design by	Boatto Martino studio	Weight (kg)	60
Volume (m³) 1,5					

3 seater without arm

		Collection	Grand	WDH (cm)	225 x 103 x 67
		Category	Module (Modular Sofa)	H seat (cm)	42
		Year	2017	H arm (cm)	-
		Design by	Boatto Martino studio	Weight (kg)	105
Volume (m³) 1,9					

3 seater with arm

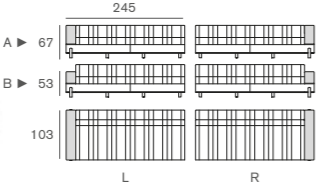
		Collection	Grand	WDH (cm)	245 x 103 x 67
		Category	Module (Modular Sofa)	H seat (cm)	42
		Year	2017	H arm (cm)	53 (B) or 67 (A)
		Design by	Boatto Martino studio	Weight (kg)	108
				Volume (m³)	2,1

Chaise Longue without arm

		Collection	Grand	WDH (cm)	75 x 206 x 67
		Category	Module (Modular Sofa)	H seat (cm)	42
		Year	2017	H arm (cm)	-
		Design by	Boatto Martino studio	Weight (kg)	69
				Volume (m³)	1,2

Chaise Longue with arm

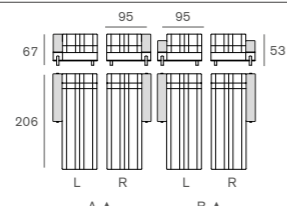
		Collection	Grand	WDH (cm)	95 x 206 x 67
		Category	Module (Modular Sofa)	H seat (cm)	42
		Year	2017	H arm (cm)	53 (B) or 67 (A)
		Design by	Boatto Martino studio	Weight (kg)	72
				Volume (m³)	1,4

Rectangular Pouf

		Collection	Grand	WDH (cm)	75 x 103 x 42
		Category	Module (Modular Sofa)	H seat (cm)	42
		Year	2017	Weight (kg)	32
		Design by	Boatto Martino studio	Volume (m³)	0,4

Square Pouf

		Collection	Grand	WDH (cm)	103 x 103 x 42
		Category	Module (Modular Sofa)	H seat (cm)	42
		Year	2017	Weight (kg)	40
		Design by	Boatto Martino studio	Volume (m³)	0,5

Rectangular Coffee Table, Square Coffee Table

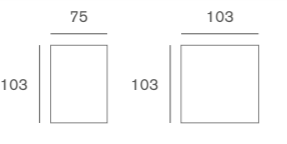
		Collection	Grand	WDH (cm)	75 (R) or 103 (Q) x 103 x 30
		Category	Module (Modular Sofa)	W. Wood* (kg)	53 (R) or 60 (Q)
		Year	2017	W. Marble* (kg)	73 (R) or 90 (Q)
		Design by	Boatto Martino studio	Volume (m³)	0,4 (R) or 0,5 (Q)
					*finishing for top table

.115 Coffee Table

		Collection	Grand	WDH (cm)	145 x 145 x 30
		Category	Module (Modular Sofa)	W. Wood* (kg)	65
		Year	2017	W. Marble* (kg)	96
		Design by	Boatto Martino studio	Volume (m³)	0,8
					*finishing for top table

Service and Coffee Table

Alias - R

P.101

		Category	Coffee Table	WDH (cm)	140 x 70 x 46
		Year	2014	Weight (kg)	46
		Design by	Capital Creative Lab	Volume (m³)	0,6

Alias - Q

P.100

		Category	Service Table	WDH (cm)	70 x 70 x 46
		Year	2014	Weight (kg)	30
		Design by	Capital Creative Lab	Volume (m³)	0,4

Alma

P. 327

		Category	Service Table	DH (cm)	60 x 48
		Year	2012	Weight (kg)	18
		Design by	Capital Creative Lab	Volume (m³)	0,3

Aristo - M.21 NEW

P.33 .47

		Category	Service Table	DH (cm)	58 x 54
		Year	2024	Weight (kg)	28
		Design by	Capital Creative Lab	Volume (m³)	0,3

Aristo - XL.21 NEW

P.33

		Category	Coffee Table	DH (cm)	118 x 34
		Year	2024	Weight (kg)	46
		Design by	Capital Creative Lab	Volume (m³)	0,6

Black Tie - D70

P. 327

		Category	Service Table	DH (cm)	70 x 55
		Year	2017	Weight (kg)	26
		Design by	Capital Creative Lab	Volume (m³)	0,3

Black Tie - D90

P. 328

	Category	Service Table	DH (cm)	90 x 45
	Year	2017	Weight (kg)	32
	Design by	Capital Creative Lab	Volume (m ³)	0,5

Black Tie - E120

P.230

	Category	Coffee Table	WDH (cm)	121 x 66 x 45
	Year	2017	Weight (kg)	40
	Design by	Capital Creative Lab	Volume (m ³)	0,5

Celine

P.47 .97

	Category	Service Table	WDH (cm)	46 x 40 x 65
	Year	2022	W. Wood* (kg)	15
	Design by	Boatto Martino studio	W. Marble* (kg)	20
			Volume (m ³)	0,3

Cookie

P.39 .41

	Category	Coffee Table	DH (cm)	100 x 41
	Year	2019	W. Wood* (kg)	57
	Design by	Boatto Martino studio	W. Marble* (kg)	87
			Volume (m ³)	0,4
			*finishing for top table	

Cookie

P.76

	Category	Service Table	DH (cm)	50 x 60
	Year	2019	W. Wood* (kg)	29
	Design by	Boatto Martino studio	W. Marble* (kg)	40
			Volume (m ³)	0,2
			*finishing for top table	

Dedalo

P.328

	Category	Coffee Table	WDH (cm)	80 x 70 x 41
	Year	2022	W. Wood* (kg)	34
	Design by	Capital Creative Lab	W. Marble* (kg)	45
			Volume (m ³)	0,2
			*finishing for top table	

Dedalo

P.84 .91 .176

	Category	Service Table	WDH (cm)	50 x 43 x 60
	Year	2022	W. Wood* (kg)	21
	Design by	Capital Creative Lab	W. Marble* (kg)	26
			Volume (m ³)	0,2
			*finishing for top table	

Eclectic - Q

P.47 .303

	Category	Coffee Table	WDH (cm)	130 x 130 x 37
	Year	2015	W. Wood* (kg)	40
	Design by	Capital Creative Lab	W. Marble* (kg)	80
			Volume (m ³)	0,9
			*finishing for top table	

Eclectic - R

P.329

	Category	Coffee Table	WDH (cm)	150 x 90 x 37
	Year	2015	W. Wood* (kg)	30
	Design by	Capital Creative Lab	W. Marble* (kg)	60
			Volume (m ³)	0,7
			*finishing for top table	

Ercolino

P.23 .175

	Category	Coffee Table	DH (cm)	100 x 43
	Year	2022	Weight (kg)	150
	Design by	Boatto Martino studio	Volume (m ³)	0,4

Étoile NEW

P.25 .57

	Category	Coffee Table	DH (cm)	140 x 35
	Year	2024	W. Wood* (kg)	55
	Design by	Capital Creative Lab	W. Marble* (kg)	85
			Volume (m ³)	0,5
			*finishing for top table	

Grand - R

P.329

	Category	Coffee Table	WDH (cm)	75 x 103 x 30
	Year	2021	W. Wood* (kg)	53
	Design by	Boatto Martino studio	W. Marble* (kg)	73
			Volume (m ³)	0,4
			*finishing for top table	

Grand - Q

P.329

	Category	Coffee Table	WDH (cm)	103 x 103 x 30
	Year	2021	W. Wood* (kg)	60
	Design by	Boatto Martino studio	W. Marble* (kg)	90
			Volume (m ³)	0,5
			*finishing for top table	

Grand .23- R

P.63 .83

	Category	Coffee Table	WDH (cm)	103 x 75 x 36
	Year	2022	Weight (kg)	39
	Design by	Capital Creative Lab	Volume (m ³)	0,3

Grand .23-Q

P.63 .83

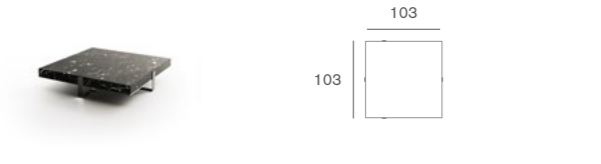

Category	Coffee Table	WDH (cm)	103 x 103 x 21
Year	2022	Weight (kg)	45
Design by	Capital Creative Lab	Volume (m³)	0,3

Hugo M

P.35 .67

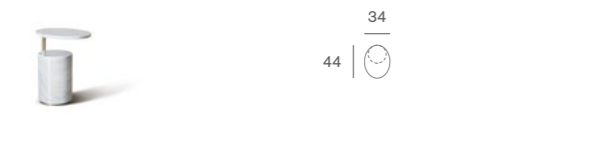

Category	Service Table	WDH (cm)	34 x 44 x 51
Year	2021	Weight (kg)	52
Design by	Capital Creative Lab	Volume (m³)	0,2

Hugo L

P.194



Category	Service Table	WDH (cm)	34 x 44 x 80
Year	2021	Weight (kg)	60
Design by	Capital Creative Lab	Volume (m³)	0,2

Icaro

P.21 .35 .181

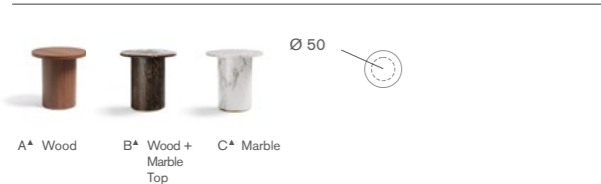

Category	Service Table	DH (cm)	50 x 51
Year	2022	W. A* (kg)	19
Design by	Capital Creative Lab	W. B* (kg)	21
		W. C*(kg)	26
		Volume (m³)	0,2

*finishing for top table and structure

Jewel .70

P.330

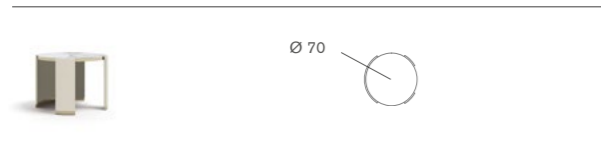

Category	Service Table	DH (cm)	70 x 52
Year	2018	W. Wood* (kg)	16
Design by	Boatto Martino studio	W. Marble* (kg)	30
		Volume (m³)	0,3
		*finishing for top table	

Jewel .90

P.49 .52

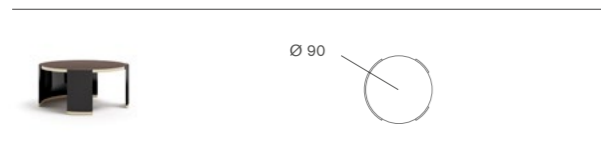

Category	Coffee Table	DH (cm)	90 x 42
Year	2018	W. Wood* (kg)	26
Design by	Boatto Martino studio	W. Marble*(kg)	32
		Volume (m³)	0,3
		*finishing for top table	

Khero

P.73 .107

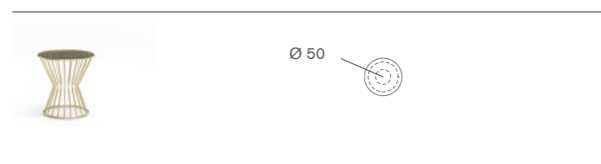

Category	Service Table	DH (cm)	50 x 50
Year	2013	Weight (kg)	13
Design by	Capital Creative Lab	Volume (m³)	0,2

Kiron

P.331



Category	Service Table	DH (cm)	60 x 55
Year	2013	W. Wood* (kg)	18
Design by	Capital Creative Lab	W. Marble*(kg)	31
		Volume (m³)	0,2
		*finishing for top table	

Lincoln

P.97



Category	Coffee Table	WDH (cm)	150 x 90 x 40
Year	2016	Weight (kg)	85
Design by	Boatto Martino studio	Volume (m³)	0,8

Must

P.331



Category	Coffee Table	WDH (cm)	160 x 90 x 44
Year	2016	Weight (kg)	63
Design by	Capital Creative Lab	Volume (m³)	0,8

Must

P.331

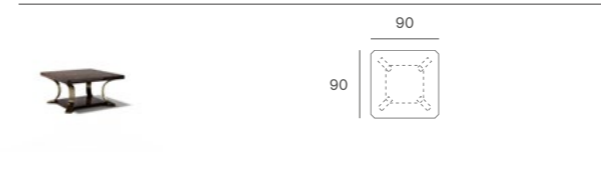

Category	Service Table	WDH (cm)	90 x 90 x 44
Year	2016	Weight (kg)	48
Design by	Capital Creative Lab	Volume (m³)	0,5

Olivier

P.331



Category	Coffee Table	WDH (cm)	96 x 90 x 52
Year	2022	Weight (kg)	46
Design by	Capital Creative Lab	Volume (m³)	0,5

Olivier

P.42 .45



Category	Service Table	WDH (cm)	76 x 70 x 71
Year	2022	Weight (kg)	32
Design by	Capital Creative Lab	Volume (m³)	0,4

Omega NEW

P.69 .91 .95

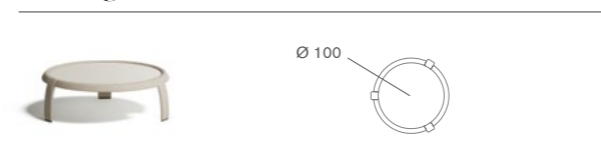

Category	Coffee Table	DH (cm)	100 x 38
Year	2024	W. Wood* (kg)	38
Design by	Boatto Martino studio	W. Marble*(kg)	46
		Volume (m³)	0,5
		*finishing for top table	

Omega NEW

P.69 .91 .95

		Category	Service Table	DH (cm)	80 x 56
		Year	2024	W. Wood* (kg)	28
		Design by	Boatto Martino studio	W. Marble*(kg)	32
				Volume (m³)	0,3
				*finishing for top table	

Parure

P.45 .78

		Category	Coffee Table	WDH (cm)	90 x 90 x 40
		Year	2022	Weight (kg)	36
		Design by	Boatto Martino studio	Volume (m³)	0,3

Parure

P.79

		Category	Service Table	WDH (cm)	72 x 70 x 58
		Year	2022	Weight (kg)	13
		Design by	Boatto Martino studio	Volume (m³)	0,3

Duna NEW

P.27 .29

		Category	Cabinet	WDH (cm)	120 x 50 x 160
		Year	2024	H Legs (cm)	15
		Design by	Boatto Martino studio	Weight (kg)	148
				Volume (m³)	1,0

Duna NEW

P.28 .106

		Category	Sideboard	WDH (cm)	260 x 50 x 80
		Year	2024	H Legs (cm)	15
		Design by	Boatto Martino studio	Weight (kg)	135
				Volume (m³)	1,0

Hug L

P.247

		Category	Sideboard	WDH (cm)	220 x 50 x 80
		Year	2014	H Legs (cm)	20
		Design by	Luca Scacchetti	Weight (kg)	115
				Volume (m³)	0,9



Karin

P.119 .122

		Category	Sideboard	WDH (cm)	228 x 54 x 88
		Year	2022	H Legs (cm)	26
		Design by	Capital Creative Lab	W. Wood* (kg)	138
				W. Marble*(kg)	180
				Volume (m³)	1,1
				*finishing for top	

Karin

P.119 .122

		Category	Sideboard	WDH (cm)	278 x 54 x 88
		Year	2022	H Legs (cm)	26
		Design by	Capital Creative Lab	W. Wood* (kg)	170
				W. Marble*(kg)	234
				Volume (m³)	1,3
				*finishing for top	

Majestic

P.142

		Category	Sideboard	WDH (cm)	240 x 50 x 75
		Year	2022	W. Wood* (kg)	143
		Design by	Capital Creative Lab	W. Marble*(kg)	183
				Volume (m³)	0,9
				*finishing for top	

Palladio

P.93 .94

		Category	Cabinet	WDH (cm)	113 x 40 x 154
		Year	2022	H Legs (cm)	26
		Design by	Boatto Martino studio	Weight (kg)	154
				Volume (m³)	0,7

Sideboard and Cabinet

Aurelia NEW

P.62 .64

		Category	Cabinet	WDH (cm)	120 x 50 x 168
		Year	2024	H Legs (cm)	16
		Design by	Boatto Martino studio	Weight (kg)	130
				Volume (m³)	1

Aurelia NEW

P.65 .110

		Category	Sideboard	WDH (cm)	260 x 55 x 83
		Year	2024	H Legs (cm)	16
		Design by	Boatto Martino studio	Weight (kg)	145
				Volume (m³)	1,2

Palladio

P.92

		Category	Sideboard	WDH (cm)	222 x 50 x 87
		Year	2022	H Legs (cm)	26
		Design by	Boatto Martino studio	W. Wood* (kg)	142
				Volume (m³)	1

Prisma

P.97 .99 .103

		Category	Cabinet	WDH (cm)	111 x 50 x 147
		Year	2016	H Legs (cm)	30
		Design by	Boatto Martino studio	W. Wood* (kg)	166
				W. Marble*(kg)	220
				Volume (m³)	0,8
				*finishing for structure	

Prisma

P.100 .102 .155

		Category	Sideboard	WDH (cm)	220 x 50 x 89
		Year	2016	H Legs (cm)	30
		Design by	Boatto Martino studio	W. Wood* (kg)	166
				W. Marble*(kg)	240
				Volume (m³)	1
				*finishing for structure	

Prisma Bar

P.149 .151

		Category	Bar Cabinet	WDH (cm)	165 x 65 x 190
		Year	2016	H Legs (cm)	30
		Design by	Boatto Martino studio	Weight (kg)	340
				Volume (m³)	2,5

Tudor

P.31 .125

		Category	Cabinet	WDH (cm)	112 x 51 x 140
		Year	2020	H Legs (cm)	29
		Design by	Boatto Martino studio	W. Wood* (kg)	150
				W. Marble*(kg)	170
				Volume (m³)	0,8
				*finishing for top	

Tudor

P.61 .75

		Category	Sideboard	WDH (cm)	250 x 51 x 73
		Year	2020	H Legs (cm)	20
		Design by	Boatto Martino studio	W. Wood* (kg)	156
				W. Marble*(kg)	200
				Volume (m³)	1,3
				*finishing for top	

TV Unit and Low unit

Aurelia TV Unit NEW

P.65

		Category	Tv Unit	WDH (cm)	260 x 55 x 48
		Year	2024	H Legs (cm)	16
		Design by	Boatto Martino studio	Weight (kg)	110
				Volume (m³)	0,7

Eden TV Unit NEW

P.219

		Category	Tv Unit	WDH (cm)	200 x 52 x 63
		Year	2024	H Legs (cm)	19
		Design by	Boatto Martino studio	Weight (kg)	105
				Volume (m³)	0,7

Giselle TV Unit

P.335

	Category	Modular Unit TV	Customized on client request.
	Year	2020	Realizzabile secondo progetto cliente.
		Design by	Boatto Martino studio

Prisma TV Unit NEW

P.96 .98

		Category	Tv Unit	WDH (cm)	220 x 50 x 49
		Year	2024	H Legs (cm)	30
		Design by	Boatto Martino studio	Weight (kg)	85
				Volume (m³)	0,5

Bookcase

Biblo

P.249 .251

		Category Bookcase Year 2020 Design by Boatto Martino studio	WDH (cm) 125 or 160 x 35 x 202 W. w125 (kg) 165 W. w160 (kg) 190 Volume (m³) 0,9 or 1,1 *Weight for Width
			

Dicis.A NEW

P.57

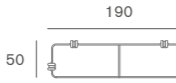
		Category Bookcase Year 2024 Design by Boatto Martino studio	WDH (cm) 190 x 50 x 199 Weight (kg) 195 Volume (m³) 1,9

Dicis.B NEW

P.33

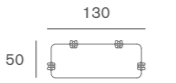
		Category Bookcase Year 2024 Design by Boatto Martino studio	WDH (cm) 130 x 50 x 199 Weight (kg) 150 Volume (m³) 1,3

Dicis.C NEW

P.57

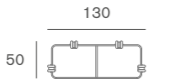
		Category Bookcase Year 2024 Design by Boatto Martino studio	WDH (cm) 130 x 50 x 199 Weight (kg) 170 Volume (m³) 1,3



Giselle

P.50 .53

		Category Bookcase Year 2018 Design by Boatto Martino studio	WDH (cm) 152 x 43 x 197 Weight (kg) 125 Volume (m³) 1,4

Giselle 25

P.73

		Category Bookcase Year 2018 Design by Boatto Martino studio	WDH (cm) 250 x 43 x 197 Weight (kg) 245 Volume (m³) 2

Sipario NEW

P.37 .146 .227

		Category Bookcase Year 2024 Design by Boatto Martino studio	WDH (cm) 160 x 35 x 214 W. Wood* (kg) 210 W. Marble*(kg) 235 Volume (m³) 1,2 *finishing for base

Console

Carisma

P.158

		Category Console Year 2014 Design by Capital Creative Lab	WDH (cm) 160 x 44 x 79 Weight (kg) 45 Volume (m³) 0,8

Eden

P.196 .199

		Category Console Year 2018 Design by Boatto Martino studio	WDH (cm) 140 x 43 x 85 Weight (kg) 62 Volume (m³) 0,7

Ercole

P.126

		Category Console Year 2020 Design by Boatto Martino studio	WDH (cm) 145 x 45 x 83 Weight (kg) 160 Volume (m³) 0,8

Grand - H75. Grand - H83

P.20 .44 .47

		Category Console Year 2018 Design by Boatto Martino studio	WDH (cm) 160 x 45 x 75 or 83 Weight (kg) 62 (H75) or 68 (H83) Volume (m³) 0,7

Kandy

P.220 .223

		Category Console Year 2014 Design by Capital Creative Lab	WDH (cm) 156 x 50 x 77 Weight 1* (kg) 51 Weight 2** (kg) 56 Volume (m³) 0,8 *Weight structure with drawers **Weight structure without drawers

Karamel - L. Karamel - XL

P.338



Category	Console	WDH (cm)	120(L) or 160(XL) x 40 x 83
Year	2013	Weight (kg)	55 (L) or 61 (XL)
Design by	Capital Creative Lab	Volume (m ³)	0,6 (L) or 0,8 (XL)

Majestic

P.173



Category	Console	WDH (cm)	150 x 50 x 81
Year	2016	W. Wood* (kg)	41
Design by	Boatto Martino studio	W. Marble* (kg)	55
		Volume (m ³)	0,8
*finishing for top			

Mayfair

P.127



Category	Console	WDH (cm)	150 x 45 x 81
Year	2020	W. Wood* (kg)	62
Design by	Boatto Martino studio	W. Marble* (kg)	82
		Volume (m ³)	0,9
*finishing for top			

Orion

P.205



Category	Console	WDH (cm)	150 x 50 x 81
Year	2015	W. Wood* (kg)	70
Design by	Capital Creative Lab	W. Marble* (kg)	90
		Volume (m ³)	0,8
*finishing for top			

Parisienne

P.215



Category	Console	WDH (cm)	150 x 58 x 80
Year	2021	Weight (kg)	135
Design by	Boatto Martino studio	Volume (m ³)	0,9

Suite NEW

P.167

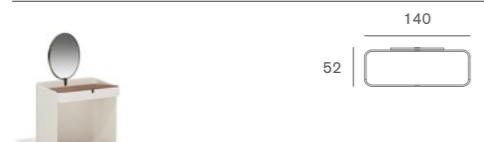

Category	Console	WDH (cm)	140 x 52 x 103
Year	2024	W. Wood* (kg)	140
Design by	Boatto Martino studio	W. Marble* (kg)	160
		Volume (m ³)	0,9
*finishing for top			

Trilogy

P.179 .180



Category	Console	WDH (cm)	140 x 50 x 80
Year	2016	W. Wood* (kg)	60
Design by	Boatto Martino studio	W. Marble* (kg)	80
		Volume (m ³)	0,7
*finishing for top			

Dining Table

Carisma - Q

P.159

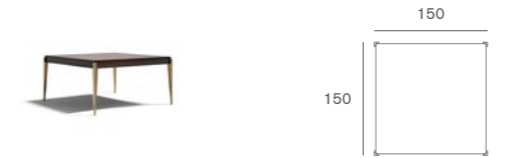

Category	Dining Table	WDH (cm)	150 x 150 x 77
Year	2014	Weight (kg)	85
Design by	Capital Creative Lab	Volume (m ³)	0,5

Carisma - R

P.157



Category	Dining Table	WDH (cm)	220 x 110 x 77
Year	2014	Weight (kg)	118
Design by	Capital Creative Lab	Volume (m ³)	0,6

Convivio

P.115 .117



Category	Dining Table	WDH (cm)	280 x 120 x 76
Year	2018	W. Wood* (kg)	110
Design by	Boatto Martino studio	W. Marble* (kg)	243
		Volume (m ³)	2
*finishing for top			

Duna NEW

P.107



Category	Dining Table	WDH (cm)	280 x 120 x 77
Year	2024	Weight (kg)	148
Design by	Boatto Martino studio	Volume (m ³)	2,5

Ercole

P.125

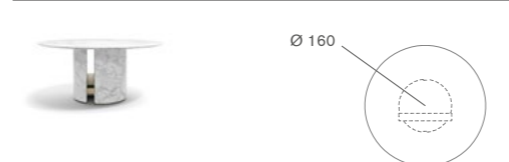

Category	Dining Table Round	DH (cm)	160 x 76
Year	2018	Weight (kg)	493
Design by	Boatto Martino studio	Volume (m ³)	1

Ercole

P.121 .123

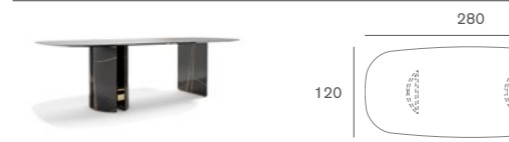

Category	Dining Table Oval	WDH (cm)	280 x 120 x 76
Year	2021	Weight (kg)	510
Design by	Boatto Martino studio	Volume (m ³)	1,3

Loic P.113

	Category	Dining Table Round	DH (cm)	160 x 75
	Year	2022	Weight (kg)	250
	Design by	Boatto Martino studio	Volume (m ³)	2

Loic P.109 .112

	Category	Dining Table Oval	WDH (cm)	280 x 120 x 75
	Year	2022	Weight (kg)	290
	Design by	Boatto Martino studio	Volume (m ³)	2

Must - T P.135

	Category	Dining Table	DH (cm)	150 or 160* x 77
	Year	2016	W. Wood* (kg)	46
	Design by	Capital Creative Lab	W. Marble*(kg)	95
			Volume (m ³)	2
			*finishing for top	

Must - R P.133

	Category	Dining Table	WDH (cm)	260 x 110 x 75
	Year	2016	W. Wood* (kg)	105
	Design by	Capital Creative Lab	W. Marble*(kg)	190
			Volume (m ³)	2
			*finishing for top	

Prisma P.153 .154

	Category	Dining Table	WDH (cm)	240 or 260 x 110 x 76
	Year	2016	Weight (kg)	120 or 136
	Design by	Boatto Martino studio	Volume (m ³)	1,5 or 1,6

Prisma P.153 .154

	Category	Dining Table	WDH (cm)	300 x 110 x 76
	Year	2016	Weight (kg)	176
	Design by	Boatto Martino studio	Volume (m ³)	1,7

Rock - T180 P.143

	Category	Dining Table	DH (cm)	180 x 75
	Year	2016	Weight (kg)	196
	Design by	Capital Creative Lab	Volume (m ³)	1,2

Rock Oval P.139

	Category	Dining Table	WDH (cm)	280 x 120 x 75
	Year	2021	Weight (kg)	313
	Design by	Capital Creative Lab	Volume (m ³)	2

Rock - R P.147

	Category	Dining Table	WDH (cm)	220 x 120 x 77
	Year	2018	Weight (kg)	146
	Design by	Capital Creative Lab	Volume (m ³)	1,1

Rock - R P.147

	Category	Dining Table	WDH (cm)	280 x 120 x 77
	Year	2018	Weight (kg)	196
	Design by	Capital Creative Lab	Volume (m ³)	1,2

Rock - R P.147

	Category	Dining Table	WDH (cm)	320 x 120 x 77
	Year	2018	Weight (kg)	242
	Design by	Capital Creative Lab	Volume (m ³)	1,3

Tudor R P.131

	Category	Dining Table	WDH (cm)	260 x 110 x 76
	Year	2020	W. Wood* (kg)	133
	Design by	Boatto Martino studio	W. Marble*(kg)	209
			Volume (m ³)	1
			*finishing for top	

Tudor Q P.129

	Category	Dining Table	WDH (cm)	165 x 165 x 76
	Year	2020	W. Wood* (kg)	85
	Design by	Boatto Martino studio	W. Marble*(kg)	115
			Volume (m ³)	1
			*finishing for top	

Seat

Adele

P.112 .117

		Category	Chair with arm	WDH (cm)	58 x 56 x 90
		Year	2022	H seat (cm)	47
		Design by	Capital Creative Lab	H arm (cm)	60
				Weight (kg)	14
				Volume (m ³)	0,5

Augusta

P.113 .123 .139

		Category	Chair	WDH (cm)	62 x 58 x 82
		Year	2022	H seat (cm)	48
		Design by	Boatto Martino studio	H arm (cm)	66
				Weight (kg)	14
				Volume (m ³)	0,5

Beverly CB

P.147

		Category	Chair with arm	WDH (cm)	64 x 65 x 94
		Year	2020	H seat (cm)	47
		Design by	Capital Creative Lab	H arm (cm)	63
				Weight (kg)	15
				Volume (m ³)	0,5

Beverly SB

P.342

		Category	Chair	WDH (cm)	55 x 65 x 94
		Year	2020	H seat (cm)	47
		Design by	Capital Creative Lab	H arm (cm)	-
				Weight (kg)	14
				Volume (m ³)	0,5

Dafne

P.109 .215

		Category	Chair with arm	WDH (cm)	66 x 57 x 87
		Year	2022	H seat (cm)	45
		Design by	Boatto Martino studio	H arm (cm)	63
				Weight (kg)	16
				Volume (m ³)	0,5

Diva CB

P.153

		Category	Chair with arm	WDH (cm)	58 x 56 x 90
		Year	2016	H seat (cm)	47
		Design by	Boatto Martino studio	H arm (cm)	60
				Weight (kg)	13
				Volume (m ³)	0,5

Diva SB

P.129 .153

		Category	Chair	WDH (cm)	58 x 56 x 90
		Year	2016	H seat (cm)	47
		Design by	Boatto Martino studio	H arm (cm)	-
				Weight (kg)	12
				Volume (m ³)	0,5

Diva .21 Stool - L, Diva .21 Stool - H

P.149 .151

		Category	Chair, Stool	WDH (cm)	52 x 54 x 102 (L) or 112 (H)
		Year	2024	H seat (cm)	70 (L) or 80 (H)
		Design by	Boatto Martino studio	H arm (cm)	84 (L) or 94 (H)
				Weight (kg)	13
				Volume (m ³)	0,5

Gala

P.131 .135 .234

		Category	Chair with arm	WDH (cm)	61 x 61 x 85
		Year	2019	H seat (cm)	49
		Design by	Boatto Martino studio	H arm (cm)	68
				Weight (kg)	13
				Volume (m ³)	0,5

Giuliette

P.125 .133

		Category	Chair with arm	WDH (cm)	63 x 57 x 87
		Year	2020	H seat (cm)	47
		Design by	Capital Creative Lab	H arm (cm)	66
				Weight (kg)	18
				Volume (m ³)	0,4

Ninfea

P.145 .159

		Category	Chair	WDH (cm)	54 x 57 x 82
		Year	2016	H seat (cm)	46
		Design by	Capital Creative Lab	H arm (cm)	-
				Weight (kg)	14
				Volume (m ³)	0,3

Madame CB

P.143

		Category	Chair with arm	WDH (cm)	58 x 60 x 89
		Year	2014	H seat (cm)	48
		Design by	Capital Creative Lab	H arm (cm)	60
				Weight (kg)	17
				Volume (m ³)	0,4

Madame SB

P.143 .157

		Category	Chair	WDH (cm)	58 x 60 x 89
		Year	2014	H seat (cm)	48
		Design by	Capital Creative Lab	H arm (cm)	-
				Weight (kg)	15
				Volume (m ³)	0,4

Bed

Allure - L.21 NEW

P.191

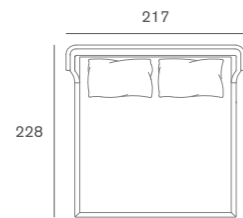

Category	Bed	WDH (cm)	217 x 228 x 80
Year	2024	Weight (kg)	164
Design by	Boatto Martino studio	Volume (m³)	3

Amèlie

P.187

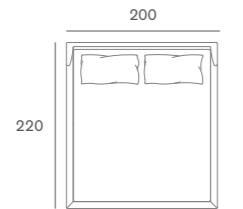

Category	Bed	WDH (cm)	200 x 220 x 138
Year	2021	Weight (kg)	150
Design by	Capital Creative Lab	Volume (m³)	3

Eden.21 NEW

P.209

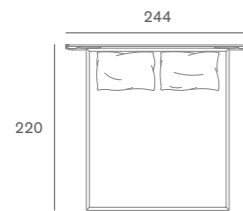

Category	Bed	WDH (cm)	244 x 220 x 140
Year	2024	Weight (kg)	211
Design by	Boatto Martino studio	Volume (m³)	2,6

Frey

P.171

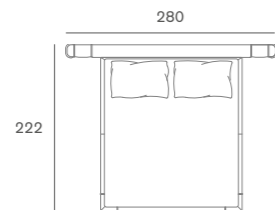

Category	Bed	WDH (cm)	280 x 222 x 135
Year	2019	Weight (kg)	210
Design by	Boatto Martino studio	Volume (m³)	3

Jubilee Plus - L NEW

P.344

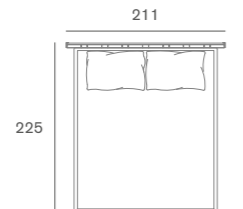

Category	Bed	WDH (cm)	211 x 215 x 100
Year	2024	Weight (kg)	295
Design by	Capital Creative Lab	Volume (m³)	2,5

Jubilee Plus - XL NEW

P.195

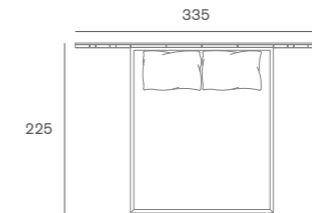

Category	Bed	WDH (cm)	335 x 215 x 100
Year	2024	Weight (kg)	344
Design by	Capital Creative Lab	Volume (m³)	3,4

Kimera XL

P.221



Category	Bed	WDH (cm)	334 x 225 x 170
Year	2013	Weight (kg)	320
Design by	Capital Creative Lab	Volume (m³)	3

Klass.21 NEW

P.217 .219

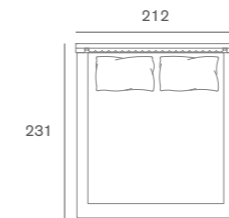

Category	Bed	WDH (cm)	212 x 231 x 130
Year	2024	Weight (kg)	170
Design by	Capital Creative Lab	Volume (m³)	2,5

Majestic - L

P.345

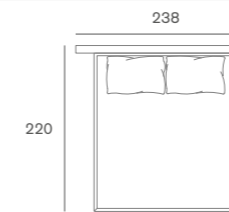

Category	Bed	WDH (cm)	238 x 220 x 153
Year	2016	Weight (kg)	212
Design by	Boatto Martino studio	Volume (m³)	2,6

Majestic - XL

P.193

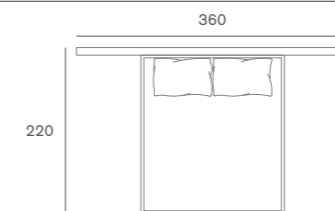

Category	Bed	WDH (cm)	360 x 220 x 153
Year	2016	Weight (kg)	259
Design by	Boatto Martino studio	Volume (m³)	3

Mayfair

P.175 .176

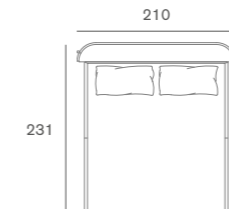

Category	Bed	WDH (cm)	210 x 231 x 100
Year	2020	Weight (kg)	150
Design by	Capital Creative Lab	Volume (m³)	2,5

Morfeo

P.213

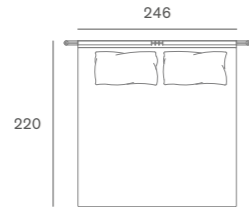

Category	Bed	WDH (cm)	246 x 220 x 160
Year	2020	Weight (kg)	210
Design by	Boatto Martino studio	Volume (m³)	2,7

Opera NEW

P.185

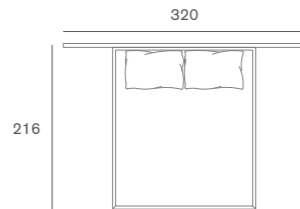

Category	Bed	WDH (cm)	320 x 216 x 100
Year	2024	Weight (kg)	205
Design by	Capital Creative Lab	Volume (m³)	3,2

Orion - L.24 NEW

P.207

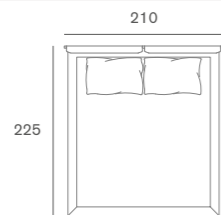

Category	Bed	WDH (cm)	210 x 225 x 100
Year	2024	Weight (kg)	155
Design by	Capital Creative Lab	Volume (m³)	2,5

Orion - XL.24 NEW

P.201



Category	Bed	WDH (cm)	360 x 225 x 100
Year	2024	Weight (kg)	214
Design by	Capital Creative Lab	Volume (m³)	3

Suite

P.163 .165 .169

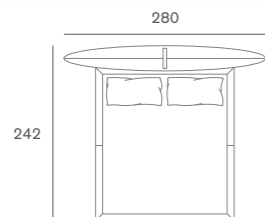

Category	Bed	WDH (cm)	280 x 242 x 135
Year	2023	Weight (kg)	185
Design by	Boatto Martino studio	Volume (m³)	3

Trilogy - L

P.346

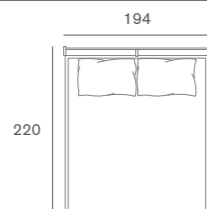

Category	Bed	WDH (cm)	194 x 220 x 140
Year	2016	Weight (kg)	192
Design by	Boatto Martino studio	Volume (m³)	2,5

Trilogy - XL

P.181

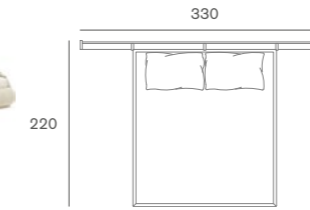

Category	Bed	WDH (cm)	330 x 220 x 140
Year	2016	Weight (kg)	248
Design by	Boatto Martino studio	Volume (m³)	3

Bedside Table and Chest of Drawers

Aurca NEW

P.197 .213



Category	Bedside Table	WDH (cm)	50 x 52 x 55
Year	2024	Weight (kg)	12
Design by	Capital Creative Lab	Volume (m³)	0,1

Eden L. Eden XL

P.172 .185 .209



Category	Bedside Table	WDH (cm)	65 x 40 (L) or 45 (XL) x 55
Year	2018	Weight (kg)	30 (L) or 27 (XL)
Design by	Boatto Martino studio	Volume (m³)	0,3

Eden

P.211



Category	Chest of Drawers	WDH (cm)	140 x 52 x 85
Year	2018	Weight (kg)	120
Design by	Boatto Martino studio	Volume (m³)	0,8

Kirk

P.220 .222



Category	Chest of Drawers	WDH (cm)	156 x 50 x 76
Year	2015	Weight (kg)	137
Design by	Capital Creative Lab	Volume (m³)	0,8

Majestic

P.171 .193



Category	Bedside Table	WDH (cm)	54 x 52 x 55
Year	2016	W. Wood* (kg)	24
Design by	Boatto Martino studio	W. Marble*(kg)	32
		Volume (m³)	0,3
		*finishing for top	

Majestic

P.186

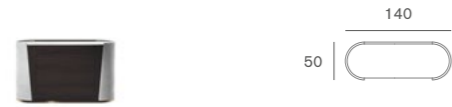

Category	Chest of Drawers	WDH (cm)	140 x 50 x 81
Year	2016	W. Wood* (kg)	102
Design by	Boatto Martino studio	W. Marble*(kg)	127
		Volume (m³)	0,8
		*finishing for top	

Mayfair

P.175



Category	Bedside Table	WDH (cm)	49 x 52 x 55
Year	2020	W. Wood* (kg)	12
Design by	Capital Creative Lab	W. Marble*(kg)	19
		Volume (m³)	0,2
		*finishing for top	

Miles

P.217 .221



Category	Bedside Table	WDH (cm)	66 x 43 x 65
Year	2013	Weight (kg)	40
Design by	Capital Creative Lab	Volume (m³)	0,3

Orion L. Orion XL

P.201 .204 .207

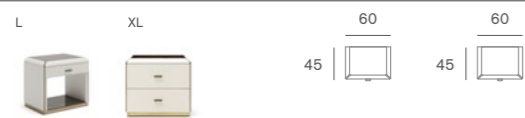

Category	Bedside Table	WDH (cm)	60 x 45 x 58
Year	2015	W. Wood* (kg)	35 (L) or 40 (XL)
Design by	Capital Creative Lab	W. Marble*(kg)	40 (L) or 47 (XL)
		Volume (m³)	0,3
		*finishing for top	

Orion

P.203 .204



Category	Chest of Drawers	WDH (cm)	130 x 50 x 81
Year	2015	W. Wood* (kg)	112
Design by	Capital Creative Lab	W. Marble*(kg)	132
		Volume (m³)	0,8
		*finishing for top	

Suite NEW

P.165 .191



Category	Bedside Table	WDH (cm)	51 x 48 x 52
Year	2024	W. Wood* (kg)	28
Design by	Boatto Martino studio	W. Marble*(kg)	35
		Volume (m³)	0,3
		*finishing for top	

Suite NEW

P.166



Category	Chest of Drawers	WDH (cm)	140 x 60 x 91
Year	2024	W. Wood* (kg)	112
Design by	Boatto Martino studio	W. Marble*(kg)	132
		Volume (m³)	0,8
		*finishing for top	

Trilogy

P.181



Category	Bedside Table	WDH (cm)	61 x 45 x 60
Year	2016	W. Wood* (kg)	27
Design by	Boatto Martino studio	W. Marble*(kg)	38
		Volume (m³)	0,3
		*finishing for side tops	

Trilogy

P.183



Category	Chest of Drawers	WDH (cm)	140 x 50 x 80
Year	2016	W. Wood* (kg)	108
Design by	Boatto Martino studio	W. Marble*(kg)	138
		Volume (m³)	0,8
		*finishing for side tops	

Bench

Grand

P.198 .213



Category	Bench	WDH (cm)	120 x 56 x 42
Year	2018	H seat (cm)	42
Design by	Boatto Martino studio	Weight (kg)	32
		Volume (m³)	0,5

Majestic M

P.211



Category	Bench	WDH (cm)	54 x 48 x 45
Year	2021	H seat (cm)	45
Design by	Capital Creative Lab	Weight (kg)	19
		Volume (m³)	0,2

Majestic L

P.171 .172



Category	Bench	WDH (cm)	120 x 48 x 45
Year	2021	H seat (cm)	45
Design by	Capital Creative Lab	Weight (kg)	28
		Volume (m³)	0,5

Tudor NEW

P.176 .181



Category	Bench	WDH (cm)	133 x 53 x 43
Year	2024	H seat (cm)	43
Design by	Boatto Martino studio	Weight (kg)	28
		Volume (m³)	0,3

Walk-in closet

Giselle

P.211



Category	Walk-in closet	Customized on client request.
Year	2020	Realizzabile secondo progetto cliente.
Design by	Boatto Martino studio	

Venere

P.350



Category	Walk-in closet	Customized on client request.
Year	2015	Realizzabile secondo progetto cliente.
Design by	Capital Creative Lab	

Writing Desk

Adam

P.191 .235

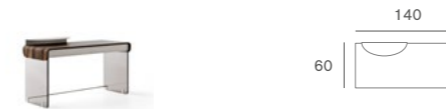

Category	Writing Desk	WDH (cm)	140 x 60 x 78
Year	2022	Weight (kg)	40
Design by	Boatto Martino studio	Volume (m³)	0,9

Bolivar

P.239



Category	Writing Desk	WDH (cm)	160 x 72 x 76
Year	2020	Weight (kg)	77
Design by	Boatto Martino studio	Volume (m³)	1,2

Duna NEW

P.227 .229



Category	Writing Desk	WDH (cm)	240 x 86 x 87
Year	2024	H top (cm)	78
Design by	Boatto Martino studio	Weight (kg)	156
		Volume (m³)	1,4

Duna Plus NEW

P.231



Category	Writing Desk	WDH (cm)	260 x 86 x 78
Year	2024	H top (cm)	78
Design by	Boatto Martino studio	Weight (kg)	180
		Volume (m³)	1,4

Lincoln - L. Lincoln - XL

P.253 .254 .255

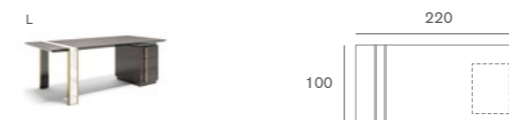

Category	Writing Desk	WDH (cm)	220 x 100 x 75
Year	2016	Weight (kg)	125
Design by	Boatto Martino studio	Volume (m³)	1
		Available in Left or Right version	



WDH (cm)	220 x 247 x 75
Weight (kg)	209
Volume (m³)	1,8
Available in Left or Right version	

Majestic

P.352

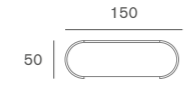
		Category	Writing Desk	WDH (cm)	150 x 50 x 81
		Year	2021	Weight (kg)	40
		Design by	Capital Creative Lab	Volume (m ³)	0,9

Mondrian

P.246 .249

		Category	Writing Desk	WDH (cm)	240 x 100 x 76
		Year	2018	Weight (kg)	151
		Design by	Boatto Martino studio	Volume (m ³)	1,4

Available in Left or Right version

Olimpia - L. Olimpia - XL

P.241 .243 .245

		Category	Writing Desk	WDH (cm)	280 x 100 x 78
		Year	2016	Weight (kg)	180
		Design by	Boatto Martino studio	Volume (m ³)	1,5

Available in Left or Right version

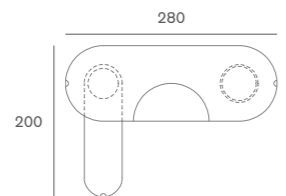
		Category	Writing Desk	WDH (cm)	280 x 200 x 78
		Year	2016	Weight (kg)	230
		Design by	Boatto Martino studio	Volume (m ³)	2

Available in Left or Right version

Tycoon L

P.250

		Category	Writing Desk	WDH (cm)	260 x 110 x 75
		Year	2013	Weight (kg)	151
		Design by	Capital Creative Lab	Volume (m ³)	1,4

Available in Left or Right version

Office Armchair**Diva office - L**

P.249

		Category	Office Armchair	WDH (cm)	58 x 57 x 115
		Year	2016	H seat (cm)	47
		Design by	Boatto Martino studio	H arm (cm)	65

Weight (kg) 19
Volume (m³) 0,6

Diva office - XL

P.241 .245 .253

		Category	Office Armchair	WDH (cm)	65 x 75 x 125
		Year	2016	H seat (cm)	45
		Design by	Boatto Martino studio	H arm (cm)	68

Weight (kg) 20
Volume (m³) 0,8

Diva office XL - W

P.229 .242

		Category	Office Armchair	WDH (cm)	65 x 75 x 125
		Year	2020	H seat (cm)	45
		Design by	Boatto Martino studio	H arm (cm)	68

Weight (kg) 24
Volume (m³) 0,8

Explorer - L. Explorer - XL

P.255 .353

		Category	Office Armchair	WDH (cm)	62 x 59 x 104
		Year	2015	H seat (cm)	45
		Design by	Capital Creative Lab	H arm (cm)	61

Weight (kg) 20
Volume (m³) 0,6

		Category	Office Armchair	WDH (cm)	69 x 66 x 112
		Year	2015	H seat (cm)	45
		Design by	Capital Creative Lab	H arm (cm)	61

Weight (kg) 25
Volume (m³) 0,7

Mirror



Adone

		A. Adone		B. Adone Wall		P.172	
		Category	Mirror	WDH (cm)	36 x 20 x 210	WDH (cm)	50 x 5 x 170
		Year	2016 - 2018	Weight (kg)	28	Weight (kg)	21
		Design by	Boatto Martino studio	Volume (m³)	0,2	Volume (m³)	0,2

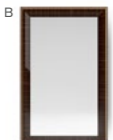
Ku

		A. Ku - Q		B. Ku - R		P.173	
		Category	Mirror	WDH (cm)	100 x 5 x 100	WDH (cm)	100 x 5 x 160
		Year	2015	Weight (kg)	27	Weight (kg)	35
		Design by	Capital Creative Lab	Volume (m³)	0,2	Volume (m³)	0,4



Orion

		A. Orion - Q		B. Orion - R		P.205	
		Category	Mirror	WDH (cm)	130 x 8 x 130	WDH (cm)	75 x 8 x 130
		Year	2015	Weight (kg)	60	Weight (kg)	37
		Design by	Capital Creative Lab	Volume (m³)	0,3	Volume (m³)	0,2

Trilogy

		A. Trilogy - Q		B. Trilogy - R		P.183 .191	
		Category	Mirror	WDH (cm)	100 x 5 x 100	WDH (cm)	140 x 5 x 100
		Year	2015	Weight (kg)	27	Weight (kg)	37
		Design by	Boatto Martino studio	Volume (m³)	0,2	Volume (m³)	0,2



Trilogy

		C. Trilogy - D70		D. Trilogy - D90		P.203	
		Category	Mirror	DH (cm)	70 x 5	DH (cm)	90 x 5
		Year	2015	Weight (kg)	22	Weight (kg)	35
		Design by	Boatto Martino studio	Volume (m³)	0,7	Volume (m³)	0,8

Trilogy NEW

		E. Trilogy - D200		P.180 .215	
		Category	Mirror	DH (cm)	200 x 5
		Year	2024	Weight (kg)	68
		Design by	Boatto Martino studio	Volume (m³)	1

Rondò

		A. Rondò - D70		B. Rondò - D100		P.355	
		Category	Mirror	DH (cm)	76 x 5	DH (cm)	106 x 5
		Year	2019	W. Wood* (kg)	19	W. Wood* (kg)	29
		Design by	Boatto Martino studio	W. Marble*(kg)	26	W. Marble*(kg)	42
				Volume (m³)	0,1	Volume (m³)	0,2
				*finishing for structure		*finishing for structure	

Lighting and Complement



Celine

		A. Celine H85		B. Celine H110		P.39 .77	
		Category	Column	DH (cm)	40 x 85	DH (cm)	40 x 110
		Year	2022	W. Wood* (kg)	20	W. Wood* (kg)	25
		Design by	Boatto Martino studio	W. Marble*(kg)	25	W. Marble*(kg)	30
				Volume (m³)	0,4	Volume (m³)	0,5
				*weight varies according to finishes		*weight varies according to finishes	

Montecarlo

		A. Montecarlo		B. Montecarlo		P.179 .355	
		A. Category	Column	WDH (cm)	28 x 28 x 110	WDH (cm)	34 x 34 x 148
		A. Year	2013	Weight (kg)	10	Weight (kg)	11
		A. Design by	Capital Creative Lab	Volume (m³)	0,2	Volume (m³)	0,2
		B. Category	Light				
		B. Year	2016				
		B. Design by	Boatto Martino studio				

Musa

		A. Musa - A		B. Musa - B		P.79 .173	
		Category	Light	WDH (cm)	13 x 13 x 100	WDH (cm)	31 x 18 x 70
		Year	2015	Weight (kg)	2	Weight (kg)	4
		Design by	Capital Creative Lab	Volume (m³)	0,1	Volume (m³)	0,1
				C. Musa - C			
				DH (cm)	45 x 175		
				Weight (kg)	18		
				Volume (m³)	0,4		

Carpet

Dionisio

P.123

	Category	Carpets	WDH (cm)	260 x 315 x 1,5
	Year	2019	Carpet composition: 40% New Zealand Wool, 60% Bamboo Silk. Hand tufted. Base in three colors with abstract geometric drawing and brown frame.	
	Design by	Capital Creative Lab	Composizione Tappeto: 40% Lana Nuova Zelanda, 60% Bamboo Silk. Base con disegno geometrico astratto in tre sfumature di colore.	

Dolcevita

P.235

	Category	Carpets	WDH (cm)	280 x 230 x 1,4
	Year	2023	Composition Carpet: 100% New Zealand Wool. Hand tufted.	
	Design by	Capital Creative Lab	Composizione Tappeto: 100% Lana Nuova Zelanda. Taftato a mano.	

Eclisse

P.91

	Category	Carpets	WDH (cm)	412 x 300 x 1,4
	Year	2023	Composition Carpet: 100% New Zealand Wool. Hand tufted.	
	Design by	Capital Creative Lab	Composizione Tappeto: 100% Lana Nuova Zelanda. Taftato a mano.	

Minerva

P.357

	Category	Carpets	WDH (cm)	260 x 315 x 1,5
	Year	2019	Carpet composition: 40% New Zealand Wool, 60% Bamboo Silk. Hand tufted. Base in three colors with border in dark brown leather. Exterior edges with curved corners. Abstract drawing with colored shades.	
	Design by	Capital Creative Lab	Composizione Tappeto: 40% Lana Nuova Zelanda, 60% Bamboo Silk. Bordo con angolo esterno curvato e disegno con soggetto astratto in tre sfumature di colore.	





Zen

P.101





	Category	Carpets	WDH (cm)	260 x 315 x 1,5
	Year	2019	Taupe beige colour base with 'Zen garden' effect ribbing. Rug composition: New Zealand Wool, Bamboo Silk.	
	Design by	Capital Creative Lab	Base colore beige taupe con lavorazione a coste effetto 'giardino Zen'. Composizione Tappeto: Lana Nuova Zelanda, Bamboo Silk.	

Deco Cushion

Cushion

 	Category	Deco Cushions	A. Cushion 35 x 45		B. Cushion 40	
	Design by	Capital Creative Lab	WD (cm)	45 x 35	WD (cm)	40 x 40
			Weight (kg)	1	Weight (kg)	0,6
			Volume (m ³)	0,03	Volume (m ³)	0,03
 			C. Cushion 50		D. Cushion 60	
			WD (cm)	50 x 50	WD (cm)	60 x 60
			Weight (kg)	1	Weight (kg)	1
			Volume (m ³)	0,03	Volume (m ³)	0,03

Cushion with band

 	Category	Deco Cushions	A. Cushion 35 x 45 with band		B. Cushion 40 with band	
	Design by	Capital Creative Lab	WDH (cm)	35 x 45 x 10,5+4,5	WDH (cm)	40 x 40 x 10,5+4,5
			Weight (kg)	1	Weight (kg)	0,6
			Volume (m ³)	0,03	Volume (m ³)	0,03
 			C. Cushion 50 with band		D. Cushion 60 with band	
			DH (cm)	50 x 50 x 10,5+4,5	DH (cm)	60 x 60 x 10,5+4,5
			Weight (kg)	1	Weight (kg)	1
			Volume (m ³)	0,03	Volume (m ³)	0,03

Grand Cushion

	Category	Optional Cushion for Grand Sofa	WD (cm)	60 x 50
	Design by	Capital Creative Lab	Weight (kg)	1
			Volume (m ³)	0,03

Roller

 	Category	Deco Cushion	A. Roller 20 x 65		B. Roller 20 x 40	
	Design by	Capital Creative Lab	Diam x D (cm)	20 x 65	Diam x D (cm)	20 x 40
			Weight (kg)	1	Weight (kg)	1
			Volume (m ³)	0,03	Volume (m ³)	0,03



Colophon

Collection Created and Co-ordinated

Capital Creative Lab
BoattoMartino Studio

Concept

Capital CreativeLab

Photography

Paolo Golumelli
Thomas Pagani
Marco Silotto
Giulio Ghirardi
Marco Zanta
Jorge Moro
Capital CreativeLab

Styling

Cristina Chinellato
Capital CreativeLab

Graphic

Capital CreativeLab

Print

Asolana Group

Copyright

Atmosfera SRL

Year

January 2024

Thanks to

A&B, Art Play Factory,
Chiara Berta Ceramiche,
Flos, Fiammetta V, Kundalini,
Illulian, Italamp, Margherita
Fanti, Mmairo, Mogg, Nodus,
Roll&hill, Venicem

CAPITAL

CAPITAL

CAPITAL a brand of Atmosphera Srl
Via Cesare Battisti, 68
35010 Z.I. Limena (Padova) ITALY

T. +39 049 86 57 045
www.capitalcollection.it
info@capitalcollection.it

Headquarter Showroom

Via Cesare Battisti, 53, 35010 Limena (PD)

Visita il nostro Showroom Italia solo su appuntamento contattando lo +39 049 8657045 o inviando una mail compilando il form di contatto.
Visit our Italy Showroom only by appointment contacting +39 049 8657045 or sending an email filling out the contact form.

ATMOSPHERA Srl si riserva la facoltà di modificare e migliorare, in qualunque momento e senza preavviso, le dimensioni e le caratteristiche tecniche dei modelli illustrati nel presente catalogo. Le immagini e i colori dei prodotti stampati nel catalogo sono indicativi. Per quanto riprodotti in maniera fedele i colori dei prodotti possono differire dagli originali. I colori, le finiture e le descrizioni del presente catalogo sono a titolo indicativo e non vincolante.

È espressamente vietata qualsiasi riproduzione, copia o modifica, anche parziale, del presente catalogo.

ATMOSPHERA Srl reserves the right to modify and improve, at any time and without prior warning, the size and the technical specification of any product illustrated in this catalogue. Images and color of products in the catalogue are approximate. Although reproduced as faithfully as possible, the product colours illustrated may differ from those of actual products. The colours, finishes and descriptions in this catalogue are provided solely by way of example.

Any reproduction, representation or modification, in full or partly, is expressly prohibited.

Copyright © ATMOSPHERA Srl 2024 All rights reserved

 capitalcollection_interiors

 capitalcollection

 capitalcollection_Interiors



capitalcollection.it